HORNSBY FIRED AS PILOT OF BROWNS

	1	2	3	4	5	6	7	8	9
CARDS	1	0	0	0	0	0	0		
BEES	0	0	0	0	1	0	0		

BATTERIES, FIRST GAME— BLAKE AND OWEN; FETTE AND MUELLER.

Barkley New Senate Leader

THE WEATHER

Occasional cloudiness, tonight and Thursday; slightly warmer Thursday; variable and southerly and southwesterly winds.

High Tides—10:41 a. m.; 10:51 p. m. Sun Rises, 4:51; Sets, 8:18. Light all vehicles tonight at 8:45.

AVERAGE TEMPERATURES

BOSTON	71	Chicago	70
Washington	75	Los Angeles	71
New York	69	San Francisco	66

BOSTON EVENING AMERICAN

NEW ENGLAND'S GREATEST EVENING NEWSPAPER

The only Boston evening newspaper with three direct news services—Associated Press, International News Service and Universal Service.

VOL. XXXIV—NO. 103

Copyright, 1937, by N. E. Newspaper Publishing Co.
Entered as second-class matter at Boston Postoffice.

WEDNESDAY, JULY 21, 1937

PRICE 2 CENTS ZONE PRICE 3 CENTS

7 SPORTS STOCKS CLOSING PRICES

DEATH BULLETS IN DOCTOR SLAYING SOLD IN BOSTON

GIRL STABBED BY MYSTERY ASSAILANT

Stabbed twice in the back by an unknown spurned suitor, May Oberlander, 17, of Hyde Park avenue, Hyde Park, cousin of "Swede" Oberlander, former Dartmouth football star, was dying today at the Faulkner Hospital.

The girl was twice attacked by the "mystery" suitor as she walked through the Arnold Arboretum on her way to work early this morning.

She dragged herself to the South street entrance of the arboretum where she collapsed.

Rushed to the hospital, it was found that one of the wounds had punctured her lung.

She was placed on the danger list.

She told her family that she had seen the man who attacked her only twice. He accosted her near Forest Hills Monday night and tried to make a date, she said, but she refused.

MAN FLEES IN FEAR

He was seated on a bench near the Arboretum Pond today as she passed through on her way to work, she said. As she neared him he jumped from the bench and again asked her for a date.

When she again refused, she said he struck at her with a sharp instrument, hitting her in the back. As he struck she said he shouted:

"Now will you go out with me."

She stated that when he lunged at her a second time she cried:

"I will have to ask my boy

Continued on Page 7, Column 5

HAPPY—RIFT ENDED

MR. AND MRS. PAUL J. LONGO
Trying to Forget "Goldfish" Row

Barkley Leader As Court Foes Redraft Bill

BULLETIN

Washington, July 21 (AP)—Senator Wheeler (D.) Montana, after a conference with Vice-President Garner today, said opponents of the Roosevelt court bill would draft a compromise dealing only with the lower courts and submit it to the administration. Supreme Court enlargement would not be involved.

By WILLIAM K. HUTCHINSON
International News Service Staff Correspondent

Washington, July 21—Senator Alben W. Barkley of Kentucky was elected Democratic leader of the Senate today to succeed the late Senator Joe T. Robinson of Arkansas.

He won by the narrowest of margins, 38 to 37, and then upon motion of Senator Pat Harrison of Mississippi, his rival, the election was made unanimous.

Intense excitement pervaded the meeting as the ballots were counted, and the tally finally stood 37-37, with one vote unaccounted. That vote was for Barkley. As it was read out there was a burst of applause.

STRIVES FOR HARMONY

Taking over the leadership in the midst of a party crisis, born of the protracted fight over the fed-

Continued on Page 7, Column 1

Flanagan, Codman Aide, Freed by Judge

Thomas J. Flanagan, accountant and stockholder of the Codman Hill Construction Company, who was fined $500 and jailed for contempt of court for failing to produce the company's books for the finance commission investigation, was released today by Judge Harold P. Williams.

The release order signed by the superior court judge did not affect the status of William J. Driscoll, president of the company, who was similarly fined and jailed. Driscoll remains in Charles street jail.

A brief hearing on Flanagan's petition for release, took place before Judge Williams in his lobby, while the Finance Commission marked time, waiting to hear more testimony from Attorney Edmund R. Mansfield, brother of Mayor Mansfield.

Following Attorney Mansfield, who is being questioned about work done on his home by Driscoll, the next witness was to be Eliot Wadsworth, president of the Boston Chamber of Commerce and mem-

Continued on Page 7, Column 3

AIDS POLICE IN SLAYING

Miss Dorothea Gilligan, secretary to slain Dr. George W. Webster of Providence, is one of the principal figures in aiding police search for slayer. This is first photo obtained of the secretary.

HUNT BAY STATE MILITIAMAN

EXCLUSIVE!

By ARTHUR J. QUINN
Boston Evening American Staff Correspondent
(Copyright, 1937, by the Boston Evening American)

Providence, July 21—A box of 24 bullets of exactly the same type as the two which killed Dr. George W. Webster has been found within 125 feet of the Webster home, the Boston Evening American learned exclusively today.

Through the firearms company which manufactures them, the bullets were traced. This particular box and four others were shipped to a Boston sporting goods firm. All five boxes have been sold.

Two of the boxes have been accounted for. It is now only a question of hours, authorities are confident, before they will have traced down the person or persons who bought the other three cartons.

Confirmation of this exclusive story came after the Boston Evening American was on the streets. Captain Thomas F. Rattigan, chief of detectives, called in other reporters and told them of the find when he read the American.

But at the same time this newspaper learned, as well, that Massachusetts state police have been enlisted in a search for a Bay State National Guardsman who was in Providence on the day of the slaying and has been missing from his home since Saturday.

Until the last purchaser or possessor of the bullets found near the Webster house is identified beyond question there is no connecting link between the find and the search for the guardsman, as far as is known.

On the other hand, the extreme importance which authorities place upon securing this man for questioning indicates that they have some valuable clues which they are still keeping secret.

A confidential teletype message was dispatched to state police headquarters in Boston late last night asking that this man be "picked up" for Providence.

GONE SINCE SATURDAY

Following this message a detective from this city went to Boston personally with a letter containing a full description of the wanted man and other official information.

Continued on Page 4, Column 1

HORNSBY FIRED BY BROWNS

St. Louis, July 21 (AP)—Donald L. Barnes, president of the St. Louis Browns, today announced that Manager Rogers Hornsby had been relieved of his duties effective today.

Barnes said the action was "taken for the good of the Browns."

The president of the American League baseball club said Hornsby's contract, which ran through the 1938 season, was so written it could be "broken at the discretion of the club."

Jim Bottomley, coach and reserve first baseman, was named acting manager.

(Other details on sport pages.)

Governor to Address A. O. H.

Governor Hurley, accompanied by his military aide, Major John Whooley, will leave Boston tonight for Atlantic City to preside as toastmaster at the national convention banquet of the Ancient Order of Hibernians.

GOLD COAST
A BLEND OF STRAIGHT WHISKIES
90 PROOF $1.25 PINT
S.S.PIERCE CO.
and S.S.P. CERTIFIED RETAILERS

Youthful Longos Together in New Winchester Home

With the bitterness of the past leavened and trying to forget it all, Paul Longo and his pretty, 20-year-old wife, Edith, have been reconciled, the Boston Evening American learned exclusively today, and have been back together again since January.

Only last year they battled in the courts, a war of recriminations, accusations and denials, ending with her failure to secure a divorce.

But now, in a home in Chesterfield road, east, at Winchester, Paul and Edith are very happy, the Evening American discovered —and there is even another goldfish bowl, with goldfish, in the new living room.

It was partially around the Longo family goldfish that the divorce testimony centered.

Confirming the fact of their reconciliation, Mrs. Longo also revealed today that she is an expectant Hibernian.

Continued on Page 7, Column 2

Communists Off N. Y. Ballot

Albany, N. Y., July 21 (AP)—The appellate division of the state supreme court unanimously upheld today a decision barring the Communist party from the 1937 primary and general election ballots in New York.

LOU FETTE DUEL WITH DEAN OFF

National League Field, July 21—The hoped for Fette-Dean return battle is off.

Manager Bill McKechnie nominated his freshman ace for the opening half of today's twin bill with the Cards. Frisch countered with "Sheriff" Blake, who was picked up last week after being

Continued on Page 14, Column 5

SUFFOLK RESULTS

First—Bristle, 109 (W. Leishman), 5.60, 3.40, 300; High Mable, 96 (D. Morgan), 11.00, 7.20; Marienne, 97 (W. Duffy), 6.20. Off 2:23. Also ran—Maple Queen, Opoca, American Belle, Any Chance, Golden Spur, Balance Step, Gleaming, Harp O' Gold Lady Milly.

SECOND RACE—Purse $1000. Claiming. Three-year-olds and up. One mile.

1—Kindscorn	4—Clean Sport	7—Lara Keys
2—Parajida	5—Charmed Eyes	8—Tiger Claw
3—Pass Shot	6—Krkie Manzer	9—Racketeer

Scratched—Notice Me, Social Error, Balkanese.

First	Second	Third
7	3	4

Mother, Sister Offer Blood to Plunge Girl

Heartbroken over the tragedy, the mother and sister accused in the beating of Alice E. Gallo, 18, in their North End home, volunteered their blood today in a desperate attempt to save her life at City Hospital.

Although doctors have little hope for recovery of the girl who plunged 45 feet to a concrete areaway, with her hands bound, to escape the alleged beating, the transfusion was decided upon.

Despite previous reports, she had not yet been given a blood transfusion, nor had her fractured skull been operated upon, surgeons fearing the consequences of such an operation in her weakened state.

When word that a transfusion was necessary reached the Gallo home in North Margin street, Mrs. Antoinette Gallo and Alice's sister, Philomena, both now under the police charges, declared eagerly that they would go immediately to the hospital and offer themselves.

Their offers were echoed by the father, James Gallo, and the son, Nicholas, 17, who said they also would go to the hospital and offer Alice their blood.

Doubt was expressed by the father, however, that Philomena could be of service in the emergency, as she has not been in good health.

Malden Boy Killed As Truck Hits Bike

Richard McDonald, 11, of Rosewood street, Malden, was crushed to death beneath the wheels of OCC truck when he fell from his bicycle at Breakheart Hill Reservation, Saugus, today.

The truck, police said, was driven by George McLean of Bent street, West Roxbury.

New Washington Editor

Washington, July 21 (AP)—Benjamin Mosby McKelway today was appointed managing editor of the Washington Evening Star. He succeeds Oliver Owen Kuhn, who died Sunday.

DAIL REELECTS DEVALERA

Dublin, July 21 (AP)—Eamon De Valera was re-elected president of the Irish Free State today by the New Dail, Parliament, by a vote of 82 to 52. It will be his third term.

William T. Cosgrave, opposition leader, vigorously opposed the election, contending that the majority of votes cast in the recent general election was against De Valera's policies.

Balances and Receipts

Washington, July 21

Treasury balance $2,537,907,464

U. S. Customs receipts 23,643,365

GREYHOUND RACING TONITE
DAILY DOUBLE 1st and 2nd RACES—CLOSES 8:05 sharp
WONDERLAND REVERE

Today's American

AMUSEMENTS	8, 9
AUSTEN LAKE	13
BOSTON AFTER DARK	9
CLASSIFIED ADVTS	20, 21
COMICS	16, 17
CROSSWORD PUZZLE	17
EDITORIAL	22
EDWIN C. HILL	22
ELSIE ROBINSON	22
"EVER SINCE EVE"	18
FINANCIAL	19, 20
GIRL ABOUT TOWN	11
JUNIOR BIRDMEN	16
HARRIET PARSONS	8
O. O. McINTYRE	22
RADIO PROGRAMS	16
ROBERT E. ROGERS	11
SOCIETY	12
SPORTS	13, 14, 15
"YOUR FIGURE, MADAME"	12

Continued on Page 4, Column 1

Ladies' Suggestion:

For tonight's dinner, an added touch that's New and Different. The whole family will enjoy it! Serve Moxie with the meat course. Its Tang is delicious with food; its deep sparkling color adds the festive note. Thousands of homes are doing this. With today's orders call for

MOXIE

FILENE'S; ONLY LARGE STORE IN NEW ENGLAND AIR-CONDITIONED ON EVERY FLOOR

And don't forget that Air-Conditioning means not alone YOUR comfort but the comfort of THOSE WHO SERVE YOU.

Filene's July Sales

Look for the GREEN STARS —they say "Special"

If you've been out of town and don't know about Filene's July Sales, the story is simply this - July is always dedicated to bargains . . but this Filene program is bigger and more ambitious than any we have ever had before. In nearly every department you'll find at least one Filene July Sale - clearly marked with a green star so you can find it quickly and easily. Look for them - they mean extra savings to you on new, up-to-the-minute clothes for women, for men, for misses, boys, girls; children . . all priced very, very low.

12 STAR VALUES from the MAIN or MEN'S STORE

FIRST COME—FIRST SERVED THURSDAY
MISSES' cool summer knit MADCAPS hats in vacation sale
Mostly WHITE, few navy, brown, black. Berets, turbans, open crowns, Scotty caps. Easy to pack, known to launder. Usually $1.95 at our famous hat bar—just up the escalator on the second floor. **$1.69**
Write or phone HUBbard 4250 till 9 p. m.
MAIN STORE

FIRST COME—FIRST SERVED THURSDAY
WOMEN'S proportioned, reinforced full-fashioned STOCKINGS SALE
Reinforced toe and heel—leg length proportioned to foot length—treated to show splashes LESS. Chiffon or medium weight silk 66c. ALSO "KNEE-HIGH" CHIFFON STOCKINGS, 66c—street floor. **66c**
Write or phone HUBbard 4250 till 9 p. m.
MAIN STORE

FIRST COME—FIRST SERVED THURSDAY
MISSES! WOMEN! JUST 500 SMART SWIM SUITS, usually $3.50 to $5
plenty of maillots shirt suits! front shirts! adjustable straps! Matelasse knits! Blister knits! rib knits! basket weaves! Black, brown, navy, coral, aqua, sizes 32 to 42. bathing suit shop—fifth floor. **$2.39**
Write or phone HUBbard 4250 till 9 p. m.
MAIN STORE

FIRST COME—FIRST SERVED THURSDAY
MISSES! Sale of smart, cool CULOTTE OR SHORT SETS
Merry-go-round prints. A two piece short set with a button-on skirt; or a culotte and shirt set. Of cool, washable cotton! Navy, copen, sizes 14 to 20 in the Sun Shop—fourth floor. **$1.69**
Write or phone HUBbard 4250 till 9 p. m.
MAIN STORE

FIRST COME—FIRST SERVED THURSDAY
WOMEN'S $1.99 knitted-string smart KNIT-KNAX SUNDALS
Gay, frivolous little Summer or resort shoes in blue, yellow or red with white; all white brown or green with white. Sizes 3 to 7—Shoe Shop—Fifth Floor—Little Shoe Shop—Street Floor. **$1.19**
Write or phone HUBbard 4250 till 9 p. m.
MAIN STORE

FIRST COME—FIRST SERVED THURSDAY
WOMEN! MISSES! Sale of crisp new splash-print HOOVERETTES
All-over splash-prints in four styles—comfortable tell-wrap, dress length, some flare skirts, cap sleeves, in blue, wine, green or brown. Hooverette sizes 1, 2, 3, 4. $1.29—Hooverette Bar—sixth floor. **$1.29**
Write or phone HUBbard 4250 till 9 p. m.
MAIN STORE

FIRST COME—FIRST SERVED THURSDAY
All-star group of $5.95 or $7.95 MISSES' COTTON DRESSES
Every dress has been a style success at $5.95 or $7.95. One or two piece dainty laces, cool dot-blocked lawns and linens, flattering dotted swisses. Sizes 14 to 20, few 12's. $4.45. Thrift Avenue—Fourth Floor. **$4.45**
Write or phone HUBbard 4250 till 9 p. m.
MAIN STORE

FIRST COME—FIRST SERVED THURSDAY
SALE of famous SESSIONS CLOCKS ---electrics, alarms, kitchen or wind
Clocks at far less than former list prices that were from $2.75 to $4.75! Maple or mahogany frames; every finish for bonders, color for the kitchen. Almost a dozen styles. $1.99—Filene's Street Floor. **$1.99**
Write or phone HUBbard 4250 till 9 p. m.
MAIN STORE

FIRST COME—FIRST SERVED THURSDAY
WOMEN! MISSES! Sale of new SUMMER washable rayon dresses
Shirt front sheathing weaves; gros-grained trim, turnback collar fronts; two-piece daisy-print dresses; white background scroll prints; diverse monotype prints. Sizes 18½ to 24½, 38 to 42; 14 to 20—sixth floor. **$3.30**
Write or phone HUBbard 4250 till 9 p. m.
MAIN STORE

FIRST COME—FIRST SERVED THURSDAY
MEN'S usual $15 and $16.50 SPORT COATS
Browns, greys, black, whites, checks, overplaids, indistinct overchecks. All with patch pockets. Bi-swing or belted backs. Sizes 36 to 44—Filene's Men's Store. **$11.95**
MEN'S STORE

FIRST COME—FIRST SERVED THURSDAY
MEN'S White BROADCLOTH SHIRTS
Our lowest price for a shirt of this quality in many years. Every shirt with Filene-designed Hyde Park collar attached. White ONLY—Sizes 14 to 17, sleeves 33 to 35. Street floor, Men's Store. **$1.35**
MEN'S STORE

FIRST COME—FIRST SERVED THURSDAY
Sale Men's Leisure or Sport Shoes
White elk-finish leather, or blue suede . . . ventilated toes . . . composition soles and rubber heels. Sizes 6 to 11, B, C, and D widths—Filene's Men's Store. **$1.59**
MEN'S STORE

9 GREEN STAR VALUES from

Filene's Automatic Bargain BASEMENT AIR CONDITIONED

FIRST COME—FIRST SERVED THURSDAY
Women's Underwear, BEACHWEAR
Lace trim or tailored rayon panties or bloomers—**FEW SECONDS.** Size small, medium or large cotton knit slacks, skirts. Discontinued FAMOUS BRAND cotton 3 pc. bandana sets—sizes small, medium or large. **19c**
FILENE'S BASEMENT

FIRST COME—FIRST SERVED THURSDAY
Women's - Misses' all wool worsted BATHING SUITS
Halter, sunback, adjustable strap styles—maillots or skirt styles—red, green, navy, orange, brown, wine—plain colors or contrasting combinations—sizes 34 to 40 in lot. Few 2 pc. styles. ODD LOTS CLOSEOUTS. **$1.39**
FILENE'S BASEMENT

FIRST COME—FIRST SERVED THURSDAY
WOMEN'S full fashioned SILK stockings
(because IRREGULARS)
Light or medium shades—chiffon or medium service weight—some with lisle tops and feet —sizes 8½ to 10½ in the lot. **39c**
FILENE'S BASEMENT

FIRST COME—FIRST SERVED THURSDAY
Men's 2 pc. White Summer Suits
Double breasted style white cotton — all sportback style—broken sizes 39 to 46 regular in lot. SURPLUS. **$3.50**
FILENE'S BASEMENT

FIRST COME—FIRST SERVED THURSDAY
MEN'S discontinued $5.95 down from Filene's upstairs Sport Jackets
Brown and white or blue and white checks—some shadow plaids—all sport back models—sizes 36 to 42 regular in lot. **$3.50**
FILENE'S BASEMENT

FIRST COME—FIRST SERVED THURSDAY
MEN'S Famous Make and other Sport SHIRTS
Cotton and linen, cotton tuck stitch, cotton knit —Collar styles, some tops the fronts—plain colors, novelty patterns, stripes or some two tones—sizes small, medium or large in lot. ODD LOTS. **50c**
FILENE'S BASEMENT

FIRST COME—FIRST SERVED THURSDAY
WOMEN'S WHITE leather or novelty fabric SHOES
25 different styles—low, medium or high heels—white calfskin or buck or smooth finish leather—also some novelty plain or print fabric—majority soled from handbag—sizes 4 to 8 in A to C widths. SURPLUSES. **SOME SECONDS.** **$1**
FILENE'S BASEMENT

FIRST COME—FIRST SERVED THURSDAY
WOMEN'S-MISSES' SILK slips
Lace trim—V neck or straight top, adjustable straps—silk crepe or rayon satin—all bias cut —tearose in sizes 34 to 44 in lot. ODD LOTS. **69c**
FILENE'S BASEMENT

FIRST COME—FIRST SERVED THURSDAY
MEN'S WHITE and other LEATHER shoes
White smooth leather—navy suede finish leather—ventilated oxfords with composition soles—broken sizes 7 to 10 in wide widths. ODD LOTS. **$1.39**
FILENE'S BASEMENT

WASHBURN SET FOR ALASKAN PEAK CLIMB

Valdez, Alaska, July 21—Bradford Washburn, Cambridge, Mass., veteran explorer and Alaskan mountain climber, was today camped at the foot of his ice-sheathed Mount Lucania, towering 18,000 feet into the sky, the last challenge of the "ice age" to man in North America.

Washburn, a member of the Harvard School of Geological Exploration, was accompanied by Robert Bates, of Philadelphia, the two of them squatting at the base of the mountain with 100-day rations. The two explorers plan to attempt an ascent of the peak as soon as weather permits.

The expedition is sponsored by the New England Museum of Natural History.

The two mountaineers were carried to their positions by a plane, Swirling snowstorms drove Jack Russell Dow of Woonsville, N. H., and Norman Bright of Sunnyvale, Cal., who reached Valdez yesterday and abandoned their attempt to climb Mount Lucania.

Upward to the peak, Washburn and Bates will carry elaborate equipment for aerial photography. Every other expedition, including that of the American Geographical Society, in 1935, has been turned back by freezing weather and treacherous footing.

Parson Hits 'Duke King' Report

Rev. Mr. Jardine Scouts "Statement"

New York, July 21 (INS)—With self-admitted "force and vehemence," unusual in the mouse-like little English parson who united the Duke and Duchess of Windsor in matrimony, the Rev. Mr. Anderson Jardine today denied prophesying the attempt by former King Edward VIII to regain the British throne in the event something should "happen" to King George VI.

Irritated by dispatches, allegedly quoting the "poor man's parson" as assuming the role of a prophet, which were not carried by International News Service, the clergyman issued a formal denial of the printed reports. He said:

"I deny, with all the force and vehemence at my command, the statement attributed to me while at Lake Placid. This statement, which appeared in the press Sunday, was to the effect that I said that the Duke of Windsor might make a bid for the throne of England, should anything 'happen' to George VI.

"Such a question has been put to me several times since my arrival in America, and each time I have stated my belief that the Duke of Windsor is too great a peacemaker to cause infernal strife in the country he so much loves.

"It is a foolish thing to ask such a question of me, because I have no knowledge whatever of the future plans of His Royal Highness the Duke of Windsor."

Nicaraguan Consul Takes Bride Here

A Pan-American romance was revealed here today with news of the marriage of Mrs. Helen Jacquet of New Orleans to Alberto Gamez, of Washington street, Brighton, consul-general from Nicaragua.

They were married yesterday in a quiet ceremony performed by Charles A. Winslow, city clerk of Medford, in the clerk's home, Royal street.

Only witnesses to the wedding were Mr. and Mrs. Lopez Callejas, counsel from Havana, Cuba.

The bride is the daughter of Mr. and Mrs. Arthur C. Revoil, of New Orleans. The Nicaraguan consul's parents are Mr. and Mrs. J. Alberto Gamez.

37 Million Autos by 1960

Detroit, July 21 (AP)—Charles F. Kettering, research engineer, told the American Society of Civil Engineers today that a new highway system must be provided to accomodate 37,000,000 motor vehicles by 1960.

The number of automobiles on the highways will increase 50 per cent within the next 23 years, he said.

Book Coupons Will Be Found On Page 5 Today

Eleanor Denies Romance; Plans Talk With Art

Cleveland, July 21 (AP)—Vivacious Eleanor Holm Jarrett, who nearly scuttled the Olympics boat and then rocked her own marriage ship, said today she's having a second discussion with her singing husband, Art Jarrett, about a divorce.

She promptly denied rumors of a romance with Billy Rose, producer of the kaleidoscopic lakefront show where she swam before a capacity audience last night to the tune of "Happy Holiday to Love," with

"What has poor Billy got to do with it?"

The 23-year-old backstroke champion, who explained that original discussion was confined to the "calm conversation of two people interested in their futures," said she was making a new telephone call to her husband at the Dallas Exposition.

"I'm going to call up Arthur and talk to him further," she said.

"CALM DISCUSSION"

Mrs. Jarrett, vexed at the stir created by her marital affairs, said she had "nothing to add" to her statement that "we had a calm discussion on the phone about working apart all of the time."

Rose, who asserted in New York "I am married to Miss (Fanny) Brice and I intend to stay so," was expected by officials at the Great Lakes Exposition to return to his Cleveland show "within a few days." Miss Brice, the stage comedienne, was in California but could not be reached.

The gracefully proportioned Eleanor played to a "standing room only" crowd last night in the four-act production.

She drew applause as she appeared first in a bespangled blue bathing suit in the arms of Bob Lawrence, baritone, formerly with Paul Whiteman's orchestra. A short time later, the "eight men of Manhattan" vied for her smiles and again there was applause from the 5000 eagerly-watching spectators.

BOUGHT OWN RUG

As the orchestra played "Happy Holiday to Love," she used the methodical, distance-eating strokes which gave her a place on the 1928 American Olympics team at the age of 14—the same strokes which a cigaret-drinking episode on her German-bound liner kept from the 1936 Olympics.

It was an $1800 diamond ring which she wore in Cleveland Saturday which started the discussion about her and Rose, she guessed. But she vehemently declared, "I bought the ring a year and a half ago with my own hard-earned money."

"My goodness, Rose's married," she asserted. "Happily married."

'Ungallant' to Talk, Says Art Jarrett

Dallas, July 21 (AP)—Handsome Art Jarrett, film and radio singing star, said today it "would be very ungallant on my part to make any sort of comment" on reports that his wife, Eleanor Holm Jarrett, swimming champion, had discussed a divorce.

When Jarrett, star of the Pan-American Casino show here, was told that his wife had admitted in Cleveland today that she had discussed the matter, he said:

"Situations like this are extremely personal and require considerable tact. It would be very ungallant on my part to make any sort of comment. I do not care to discuss my domestic affairs in public prints nor do I intend to do so. This will be the extent of any reference to the subject by me. I believe most people will understand my position."

Yosemite 'Annex'

Washington, July 21 (UP)—President Roosevelt has asked Congress to appropriate $2,005,000 for the purchase of 5000 acres of land in California to add to Yosemite National Park.

HOVEY'S
Sale of
FRAMES

$3.15
Popular Rimless Style—White Mountings—Comfortable Nose Pads and Temples.

$2.45
White Engraved Frame—Fitted with Rocking Pads—Comfortable Temples.

Prices for frames only, does not include lenses, eye examination or professional services.

DR. MAURICE KRAFT and DR. WARREN P. RIETH
Registered Optometrists at Hovey's
STREET FLOOR

DIVORCE LOOMING FOR HOLM, SWEET HOLM

ELEANOR HOLM JARRETT
She'll Talk It Over With Hubby

No. 1 Outlaw Kidnaps Teacher

Posse Closing In On Southwest Bad Man

Durant, Okla., July 21 (AP)—Pete Traxler, the southwest's No. 1 bad man, kidnaped a teacher near Caddo, Okla., today and fled north, after breaking through a cordon of officers in the Washita river bottoms, near here.

A posse of state patrolmen speeding in pursuit was reported close behind the desperado and his companion on a country road.

The teacher, Frank Trimmer, was held up at his home three miles east of Caddo and forced to accompany the escaped Texas convict in his car.

FIRST SEIZE FARMER

Earlier the outlaws had forced their way into the home of a farmer, J. E. Benton, 25 miles southwest of Durant, dragged him out of bed and made him go with them on a dizzy flight in his car.

They pierced the posse's patrol on a narrow lane near Durant and pulled up at the home of Trimmer, a country school teacher. As Trimmer's terrified family watched helplessly, the fugitives fled with him and left Benton behind. Trimmer was soon released.

While Traxler's wife, attractive Nell Traxler, was held in jail at Durant, the escaped convict fought desperately to get out of the rough country where officers had driven him after her capture.

RACE THROUGH TOWNS

After racing through Durant at terrific speed, Traxler and his pal cut a zig-zag trail through the town of Armstrong, then wheeled east to Caddo. State patrolmen said they passed through a back alley in Caddo at 85 miles an hour.

Traxler's wife said she believed he never would be taken alive.

10-MILE CIRCLE

The posse, numbering both Texas and Oklahoma officers, began a giant encircling movement, flinging a cordon of armed patrols along roads and through the underbrush and timber of an area about 10 miles in diameter in which the desperadoes are believed hiding.

Traxler's companion, described by Mrs. Traxler as "Fred," is believed to be Fred Tindol, who with Traxler and seven others broke from the Huntsville, Tex., prison farm July 8.

Bloodhounds from McAlester, Okla., penitentiary took up the hunt at the scene of yesterday's gun battle.

Three officers, Deputy Sheriff J. B. McLaughlin and Ben Risner of Bryan county and Constable Green Reams of Kingston, Okla., came upon the two prison breakers and Mrs. Traxler at the dead end of a little-used Washita river bottom road.

CAR RIDDLED

The officers opened fire, riddling the Traxler car.

"Pete told me I'd better run," Mrs. Traxler said after her capture, "but when the firing began, I fainted and when I woke up Pete was gone and officers were gathered around."

The two fugitives jumped from the machine and ran into the timber. Other members of the posse tracked Traxler and his companion in the soft earth of the river bottom a short distance, then lost the trail.

HOVEY'S

Men! When HOVEY'S Offers "Fruit-of-the-Loom" Perfectly Tailored Shirts and Shorts at This Price . . . THAT'S VALUE NEWS!

Famous "Fruit-of-the-Loom"
Shirts and Shorts
29c
Exclusive with Hovey's in Boston
3 for 85c

YOUR opportunity to lay in a large supply so that you can have plenty of changes all summer long. Shorts of long-wearing broadcloth in fancy stripings, figures . . . shirts combed cotton yarn . . . absorbent and cool. Exclusive with Hovey's. Sizes in shorts 30 to 44. Shirt sizes 36 to 46.

- Pre-Shrunk
- Fast Color
- Full Cut

MEN'S SHOP—HOVEY'S STREET FLOOR

THURSDAY AND FRIDAY
JORDAN MARSH COMPANY

Our Semi-Annual
Stocktaking Sale
All departments in the Main Store, Annex, Store for Men and Great Basement Store offer

Markdowns of 1/4 to 1/2 off original prices

Included are NEW purchases from our better manufacturers, specially priced for this event. Values in all departments besides those listed here. Original prices refer to our first prices on these items; where intermediate markdowns have been taken the prices have been still further reduced.

SPECIAL PURCHASE!
Regularly 49c and 59c
Crystal Crepe Rayon Undies
29c
Cool and well wearing vests, bloomers, band pants, and step-ins in both regular and extra sizes . . . 36 to 46! Tearose only
4 for $1.00
KNIT UNDIES—FOURTH FLOOR—MAIN STORE

DRASTIC MARKDOWN
Regular 59c to $1.15
Tots' Togs
A wonderful group of playtogs, regularly 59c and 89c, striped cotton shirts, regularly $1.15, pique, sheer and felt headwear, 59c to $1.15, and boys' playsuits, regularly 89c
48c
TOTS' TOGS—THIRD FLOOR—MAIN STORE

MARKDOWNS IN TOTS' TOGS

	Originally	NOW
Play togs for 1 to 6'ers	1.15 to $1.65	78c
All wool bathing suits, 2 to 8	$1.15 to $1.95	78c
Sheer dresses, 3 to 6	$1.15	78c
Children's sheers, linens, and pique dresses	$3.95 to $5.95	$2.85

TOTS' TOGS—THIRD FLOOR—MAIN STORE

A DRASTIC MARKDOWN
Originally $1.29 and $2.00
White Washable Handbags
A special group of Summer handbags in white—smart styles, fine quality.
89c
HANDBAGS—STREET FLOOR—MAIN STORE

MARKDOWNS IN CHILDREN'S AND GIRLS' SHOES

	Originally	NOW
Children's brown and white moccasins and colored sandals	$2.50 to $3.75	$1.00
Girls' white, blue and brown shoes and moccasins	$3.95 to $5.00	$1.95
Children's and girls' canvas play and beach shoes	$1.00 to $1.79	50c
"Ye Olde Brick" play oxfords and sandals for children	$2.75 to $3.75	$1.95
"Ye Olde Brick" white shoes for children and girls		20% off
Shirley Temple shoes in black, navy, and white	$3.75 to $4.75	$1.65
Shirley Temple slippers	$1.19 to $1.95	$1.00
Girls' white shoes	$5.00	$2.95

CHILDREN'S SHOES—THIRD FLOOR—MAIN STORE

MARKDOWNS IN BOYS' SHOES

	Originally	NOW
Boys' camp moccasins, canvas play shoes and moccasin type oxfords	$2.95 to $3.95	$1.65
Boys' high brown play shoes and beige bucko oxfords	$3.95 to $5.50	$1.95
"Ye Olde Brick" sport shoes for boys in white, white and brown, white and black		20% off

BOYS' SHOES—THIRD FLOOR—STORE FOR MEN

MARKDOWNS IN BEDDING

	Originally	NOW
Nova Sheets, 90x108	$1.69	$1.29
Fruit of the Loom Mattress Covers, Single, Twin or Three-Quarter Size	$2.25	$1.75
Elbow Pillows	ea. $8.95 and $10.00	$7.95
Quaker Lace Spreads, Single Size	$5.00	$2.35
Hand-Appliqued Tailored Spreads	$7.95	$5.95
Candlewick Spreads	$3.95 to $6.50	$3.50
Odd Spreads	$6.95 to $7.50	$5.00
Odd Blankets	$12.95 to $15.00	$9.95

FOURTH FLOOR—MAIN STORE

MARKDOWNS IN LAMPS

	Originally	NOW
Indirect Floor Lamps with shade	$9.95	$6.95
Table Lamps with Shades	$15.00	$7.95
Summer Shades for Bridge, Table or Floor Lamps	$1.95	$1.00

FOURTH FLOOR—ANNEX

MARKDOWNS IN PICTURES

	Originally	NOW
Framed Mezzo tints	$12.50	$5.50

FOURTH FLOOR—ANNEX

MARKDOWNS IN ART EMBROIDERY

	Originally	NOW
Pillows in variety of coverings	59c to 79c	39c
Lamp Shades, assorted sizes	$1 to $2.50	59c
Mirror Plaques	$1 to $8.50	59c to $5
Cobblers' Benches	$5	$3.95
Footstools	$1.50	$1.25
Hanging Bookshelves	$3.50	$2.25
Whatnots	$1.50	$1.25
Models	$1.25 to $25	59c to $15
Novelties	75c to $2.50	25c to $1.25

GIFT SHOP—FOURTH FLOOR—MAIN STORE

MARKDOWNS IN STATIONERY

	Originally	NOW
Book Ends	$2.50 to $10	$1.89
Assorted Bridge Accessories	$1 to $12	25c to $2.50
Paper Doilies, per package	15c to 50c	3 pkgs. 29c
Match Holders and Monogrammed Match Sets	25c to 50c	15c

STATIONERY—STREET FLOOR—ANNEX

DRASTIC MARKDOWN
Originally $1.00 a box
Helena Rubinstein Face Powder, ½ price
For dry or oily skins. At this price only because of discontinued style package. Peach Bloom, Mauresque, Terra Cotta, Rachel.
2 for $1.00
TOILETRIES—STREET FLOOR—MAIN STORE

DRASTIC MARKDOWN
Originally 25c to 49c yd.
Summer Cottons
Make a dress for as little as 66c of materials chosen from this glorious assortment of Summer patterns. Included are Broadcloths, Piques, Basquaire, Percales, Sheers, Novelty Weaves, etc.
16c YD.
WASH GOODS—STREET FLOOR—ANNEX

MARKDOWNS IN MEN'S FURNISHINGS

	Originally	NOW
Men's Fancy and White Shirts	$1.95 to $3.00	$1.10
Woven Broadcloth Shorts	75c	49c
Reis Lisle Union Suits	$2.50	$1.49
Men's Pajamas	$1.65 to $2.50	3 for $4
New Summer Ties	65c to $1.00	3 for $1
Better Grade Summer Ties	$1.00 to $1.50	79c
All Wool Pullovers	$2.95 to $5.00	$1.95
Men's Coat Sweaters	$5.00 to $7.50	$2.65

MEN'S FURNISHINGS—STREET FLOOR—MAIN STORE

DRASTIC MARKDOWN
Originally 69c and 79c
Women's Hosiery
This group is comprised of chiffon and medium service weights. Exceptional value at this price. A large quantity of Summer colors in the group.
49c
HOSIERY—STREET FLOOR—MAIN STORE

DRASTIC MARKDOWN
Originally $1.00 and $2.00
Assorted Costume Jewelry
Clips—necklaces—pins—bracelets—ear-rings.
39c
JEWELRY—STREET FLOOR—MAIN STORE

MARKDOWNS IN SMALLWARES

	Originally	NOW
2-way stretch girdles, 13, 14, and 16 inches in small and medium sizes	$1.00	89c
Lace Lastex girdles or pantie girdles—2-way stretch; small and medium	$3.00	$2.29
Sanitary silk aprons	79c	59c
Needle cases	$1.00 to $3.75	50c to $1.50
Cards of snap fasteners in blue, brown, rust, green or orchid. Cards of twelve	10c	5c
Chinaware cigarette boxes and ash trays	25c to $1.50	10c to 89c

SMALLWARES—STREET FLOOR—MAIN STORE

DRASTIC MARKDOWN
Originally $6.50 and $7.50
STYLGAIT Shoes $4.98
White, Black, brown and navy
INEXPENSIVE SHOES
THIRD FLOOR—MAIN STORE

Death Bullets In R. I. Slaying Traced Here

Continued from First Page

Massachusetts state police would not talk about it.

It was learned, however, that the family and friends of the guardsman were questioned by detectives and that they insisted that the man had not been home since Saturday.

His home is in a community close to the Massachusetts-Rhode Island line and he is known to have been a frequent visitor to Providence within the past few months. He was definitely placed there on Friday.

Known, too, is the fact that police were told that this man is of an excitable and jealous disposition and that he became incensed at anyone paying the slightest attention to a girl with whom he was in love.

BULLETS VITAL CLUE

Obviously the hope of finding Dr. Webster's slayer rested most on the intense activity accompanying the find of the carton of bullets.

From the first they have interested authorities. They are of .45 caliber, with a brass-copper alloy jacket, known to ballistic experts as a "metal-piercing" type.

They are manufactured by the Remington Firearms Company of Bridgeport, Ct., and it was to this factory that detectives went with their find.

Serial numbers on the box and a peculiar marking on the shells readily identified the lot to the Remington officials.

Through a check of records it was found that 200 boxes of these bullets have been manufactured recently and that all but the five which were shipped to Boston had been dispatched to points west of New Haven.

IDENTIFY SLUGS

Sergeant Edward Crowley, one of Providence's ace detectives, was at the factory today with the two slugs that were taken from Dr. Webster's body, the one that was found in the cellar of the Webster home and the three exploded shells that were found in the hall.

Police said an examination of these convinced Remington experts beyond a doubt that they were from one of the boxes in the recently-manufactured lot.

All of this information bore out a theory of Captain Charles J. Van Amburgh, Massachusetts state police ballistics expert, that the murderer could be traced through the bullets.

SECRET CHECK ON BOXES

Captain Van Amburgh said at the same time that the killer may not necessarily have been a man. A woman who had some knowledge of firearms could have squeezed the trigger on the .45 automatic that fired the fatal shots, he explained.

It was Crowley who was in Boston within the last 24 hours making a secret check of the five boxes shipped here.

He and officials of the sporting goods house interviewed such salesmen as were on the premises at the time and from two of them learned what had happened to two of the boxes.

One salesman recalled selling a box to his brother, a Belmont resident. Another recalled a sale to a man who lives in Winchester. Neither man had the slightest connection with the Webster case, Crowley declared.

The field was thus narrowed down. Who had bought the other three boxes of bullets?

If these were single sales, the answers would lie in an elimination process, but comparatively simple.

A number of salesmen on the road for the Boston firm were still to be heard from after word was sent out telling what police wanted. Their reports are expected hourly.

MILTON MAN CHECKS

One of these outside salesmen, William H. Quincy of Laurel road, Milton, Mass., was in Providence town. His territory includes most of southern Massachusetts and Cape Cod.

He was unable to recall, offhand whether or not he had sold a box of the bullets in question, but promised to check on his personal record as soon as he could get home.

Once again, as all this was going on, the bundle of laundry which police had originally considered and then eliminated from the probe figured again today.

From what detectives have learned now, it is thought that perhaps Dr. Webster did, after all, visit his office in Bond street the night of the murder.

Mrs. Ethel Reynolds, sister of the owner of the drugstore in which Dr. Webster was believed to have spent from 8 p. m. Thursday to 1 a. m. Friday, told detectives that it may have been 9 o'clock when the doctor appeared there.

TIME FOR CHANGE

If that were so, the doctor would have had time to go to his offices after returning from the trip he took to Jamestown.

He might even have changed his shirt and underclothing there, police say. The fresh laundry bundle showed that it had been opened and these garments removed.

The laundry mark was definitely identified as her husband's by Mrs. Kathryn Craig Webster.

It was wrapped in a copy of a Thursday afternoon newspaper and was found on a table in the Webster house the morning of the murder.

The newspaper thus dated the time the bundle was opened—sometime late Thursday.

Dr. Webster left his office at three o'clock that afternoon, presumably to go directly to Jamestown to see Colonel Richard Arlen. But he didn't get to Jamestown until 8 p. m. a distance of little more than 30 miles.

Dr. Webster stopped off at Simmonds' drugstore on his way out of the city to have a sandwich, police were told. He didn't change his clothing there.

In addition to everything else, police still have at least half of the 3 p. m. to 6 p. m. period to account for and the change of clothing makes it harder.

If the doctor had gone to his office—and Miss Dorothea Gillican, his secretary, says he had no appointment that night—the question that puzzled investigators anew was—why?

With whom did he have an appointment there? Someone who failed to appear? Was he waiting around Simmonds' drug store all that evening expecting a telephone call to explain why that person did not keep the appointment? He is reported to have received many telephone calls in that drug store.

These points and dozens of other questions that arose from this angle kept detectives busy trying to find the answers.

APPOINTMENT QUESTION

They talked to Miss Gillican again about it. She insisted that there was no appointment scheduled for that night, and Dr. Webster had insisted to Dr. Arlen in Jamestown, he had such a date.

Then there was the report of the blonde woman seen at the ferry at Saunderstown. This was the ferry used by Dr. Webster in crossing to Connecticut island on which Jamestown is situated.

The story which came out of Saunderstown was that this blonde woman was dropped off a coupe bearing a doctor's insignia at 5:40 last Thursday and that she waited around until she was picked up by the machine at 7:30 o'clock.

Five persons, according to police, recall seeing the woman and seeing the machine with the doctor's insignia.

GUARD DESCRIPTION

Dr. Webster did cross to get to Dr. Arlen's house in Jamestown. He arrived there at about 6 o'clock. He returned to the island side of the ferry and took the 7:10 boat back to Saunderstown. Therefore police are inclined to believe the machine must have been Dr. Webster's.

If this story is proved correct, detectives said, it would furnish the reason why Dr. Webster told Dr. Arlen he had to return to Providence to keep an appointment.

The widow Mrs. Kathryn Craig Webster, was extremely indignant at these latest reports to authorities and declared that she did not believe any story of a woman having been with her husband.

"He was a devoted husband and father, she said. "He was devoted to his medical studies and had a tremendous interest in one of his cases. I refuse to believe any of these things. They're just rumors."

Another angle in the case which has been assigned to detectives now canvassing the Webster neighborhood in Emeline street is further investigation of the story of Arthur Davis, a resident of adjoining Forest street.

Davis, exercising his dog, said that he remembered seeing two men at the door of the Webster home sometime between 10 and 11 o'clock on Thursday night. It was at 1:27 a. m. Friday that the doctor was shot to death.

Further investigation is also being made of the report of Dr. Hugh J. Hall that a man, whose wife had died in childbirth, had threatened him with a .45 automatic pistol a short time ago.

Dr. Webster was associated with Dr. Hall in this case, police said, but Dr. Hall, informed by his friend of the threats, just laughed. Dr. Webster afterwards attended one of the man's relatives, according to the report.

FACTORS IN WEBSTER MYSTERY

MRS. KATHRYN C. WEBSTER

MARJORIE W. WEBSTER

KNOW ALL MEN BY THESE PRESENTS

I, GEORGE W. WEBSTER, of the City
te of Rhode .sland, being of sour
do make, publish and declare th
in manner following, that is to s

: I hereby revoke all other and p
made and establish this, and this on
d testament.

SECOND: I direct my executrix hereinafter nominated to pay out of my estate my funeral expenses and all my just debts as soon as may be after my decease.

THIRD: I give, devise and bequeath all the rest, residue and remainder of all the property and estate, real, personal or mixed, of every kind, name, nature and description and wherever situated, of which I shall die seized and possessed, or to which in any manner I may be entitled at the time of my decease, unto my wife, Kathryn C. Webster, to her and her heirs and assigns forever.

FOURTH: I make no provision in this my last will and testament for my daughter, Marjorie W. Webster, well knowing that my wife will adequately care for, maintain and provide for my said daughter.

FIFTH: I nominate and appoint as executrix of this, ...ast will and testament, my said wife, Kathryn C. Webster, and ...from furnishing bond as such exe-

Geo W Webster

Section of the last will of Dr. George W. Webster of Providence, slain physician, is shown here. The will was drawn July 14. On July 16, bullets from a .45 automatic of type shown here ended the doctor's life. A copy of his signature on the will, probated today, is also shown here. Insets picture the doctor, his wife Kathryn and daughter Marjorie. Slayer of Dr. Webster still was object of a widespread manhunt today.

DR. GEORGE W. WEBSTER

Type of .45-caliber automatic bullets that were used by killer in the death of Dr. George W. Webster of Providence. It was a box like this which was found within 125 feet of the Webster home.

Pouring Oil on Troubled Bathers

As a result of complaints from bathers at the South Boston and Dorchester beaches, harbor police today began an investigation to determine the source of oil on the surface of the water.

Special Officer Daniel Doyle started a round of ships and waterfront establishments. The complaints were discussed last night at a meeting of the executive committee of the South Boston Citizens' Association.

Delaney to Wed Miss Brouillard

Marriage of Miss Pauline Brouillard, Wilson avenue, Cambridge, to Joseph J. Delaney, Boston lawyer, will take place August 7 in Notre Dame de Pelie church, Cambridge.

Miss Brouillard, daughter of Mrs. Malvina Brouillard, is a graduate of Cambridge schools. Delaney is a graduate of St. Anselm's College. He is a member of the state and federal bar and the Bar Association of Boston.

Jewish Legion Praises Hearst Palestine Stand

Jewish war veterans, who fought with the British Expeditionary Forces in Palestine during the World War, today joined with Greater Boston Jewry in hailing the stand taken by the Hearst newspapers against the British plan to partition Palestine.

At the same time local Jewish leaders continued to hail the statement of David Lloyd George, former prime minister of Great Britain, made to the Hearst newspapers last Sunday, in which he denounced the British Royal Commission's report.

Representing thousands of American Jewish men in Greater Boston who fought in Palestine under the British flag, on the promise Palestine would be turned over to the Jews if England was victorious, Samuel Shuman of Mattapan made the statement to the Boston Evening American.

HEARST THANKED

Shuman is commander of the Veterans of the Jewish Legion, Palestine Division of the World War. He said:

"May I, in behalf of the Veterans of the Jewish Legion, composed of young men who enlisted in the United States to fight in Palestine with the British Expeditionary forces, take this opportunity of thanking William Randolph Hearst and the Boston Evening American for the stand taken on the Palestine situation.

"As a veteran and one who has been disabled while in the service of the British Army in Palestine, and having joined only because of the fact that England faithfully had promised to return Palestine to the Jews if victorious, I cannot conceive such a great nation as England going back on its promise.

"Some four thousand American Jewish young men, who fought with me in Palestine, are not only disappointed, but heartbroken over England's decision.

"Let not England forget that the Jewish race has built a paradise out of mosquito-infested swamps that brought death and destruction to its inhabitants.

"On the other hand what have the Arabs done to deserve the part of Palestine allocated them?

"Their type of people are nomadic—a wandering race. They defied to live in the desert. From experience, I know there is other land England could have allocated to the Arabs that would have been better suited.

"As commander of the Veterans of the Jewish Legion, I decry this broken faith of a great nation like England.

"I sincerely hope and trust that when this matter comes before the League of Nations they will see fit to grant the Jews a larger proportion of land in Palestine and benefit the world at large.

LASKER COMMENTS

"Our heartiest thanks to the Honorable David Lloyd George for having the courage to speak his mind on the Palestine question."

David Lasker, prominent Jewish leader in the Dorchester-Mattapan district and a member of the Zionist organization, also commented on the current situation.

Lasker, chairman of the Boston Finance Commission, said:

"I am keenly disappointed in the policy of expediency which Great Britain has adopted in Palestine. The British tradition for 'fair play' has been violated by the Royal Commission and the government.

"Under the present partition it is impossible to create any such homeland as was conceived by those leaders of world Jewry, who negotiated with Lord Balfour. This segment of Palestine can never hold the millions of persecuted Jews of Europe, who must find some haven, where they can live as human beings.

"This proposal is especially unfair when one realizes the enormous gains which the Arabs received after the World War.

"Originally Palestine consisted of what is known as Palestine and Transjordania. Not only did the Arabs receive Transjordania, but also new Arab kingdoms, stretching from the Arabian Sea to Palestine—an area many times larger than even an undivided Palestine.

"Haven't they had enough"

"The Balfour Declaration was legally recognized by the nations of the world when the British received a mandate over Palestine.

EFFORT WASTED?

"Encouraged by the mandate, the Jews have poured all the resources of man-power and capital into the land. The return to Zion wrought wonders in the Holy Land. Must all this effort be wasted?

"For over 2000 years Europe has heaped injustice and persecution upon the Jews.

"The history of the world holds no parallel to such sustained suffering on the part of a people. If civilization has a conscience, it must now express it by making restitution for the horrible mistakes of the past.

"Justice demands that the Royal Commission's recommendations be repudiated.

"William Randolph Hearst, as he always was, is again championing the cause of the Jewish race. He is owed a vote of thanks by the Jews of America for affording them the space in his many newspapers, calling the attention of the world to their cause."

Labor Chief Green Assails Division of Holy Land

By WILLIAM GREEN

President, American Federation of Labor.

(Distributed by Universal Service)

Washington, July 21.—The recent disturbing proposals made by the British royal commission affecting the fate of Palestine call for a statement of facts which may make clear to all citizens of the United States what is involved in the proposed partitioning of the Holy Land.

Palestine, to Christians and Jews alike, is a sacred land, a land of religious interest and of divine promise. To us all it truly is a Holy Land. Therefore anything that affects it affects us all.

America's entry into the World War made it possible for the Allies to wrest Palestine from Turkish domination after centuries of misrule, and America was glad to consent to Great Britain's solicitation for a mandate over Palestine.

IMPROVED LAND

The Palestine mandate was not given to Great Britain for the purpose of letting her partition the country. That mandate was conferred on her because of her promise to world Jewry, which of all people have suffered greatest at the hands of Gentiles of many lands.

Now, instead of permitting Palestine to become a haven of refuge Great Britain proposes to limit the Jews to a small territory scarcely large enough for those who already have settled there.

In defense of this inexcusable act of "political surgery" in violation of the clear terms stipulated in the mandate for Palestine, Great Britain raises the false claim that Palestine is an "Arab land."

WITHOUT MERIT

This claim is without merit, for Palestine belonged to the Arabs but to Turkey, from whom it was wrested by the allied powers during the World War, but even if there were the slightest merit to this claim it was more than settled with the Arabs who, as a consequence of the peace settlement after the war, now rule over an area of a million and a half square miles.

Chandler & Co.

Tremont and West Streets

LOWER FLOOR

These are the White Coats

You'll see everywhere this summer . . . !

$5

Fresh, New Models that look like a lot more!

At the country club . . commuting to town . . over your Summer prints or your party frocks . . these unlined white coats are perfect for practically every occasion! Also Tuxedo Flannels in soft pastels for misses.

Coat Department Fourth Floor

Sizes 12 to 46

9x12 Armstrong Rugs

Reg. $6.95 at $4.95

No Seconds. Newest Patterns. Smaller Sizes in Proportion.

By the yard 6 feet wide

3 Yds. $1.00

COCHRANE'S

18 Sudbury St.

COMMONS MAY DELAY VOTE ON PALESTINE

London, July 21 (AP)—A Labor plan to sidetrack the British royal commission's proposal for partition of Palestine between Arabs and Jews gained strength in the House of Commons today as a prelude to parliamentary debate.

A former colonial secretary, Lieutenant-Colonel Leopold Stenett Amery, stepped out of the Conservative ranks to join Liberal Leader Sir Archibald Sinclair in support of a move to defer voting on the plan while a select committee gives it further study.

Morgan Jones, a Laborite, drafted an amendment to the prospective motion for approval which would defer action by the House. The royal commission's report already had drawn expressions of bitter opposition from both Jews and Arabs.

The royal commission on July 7 recommended establishment of separate Jewish and Arabian states in Palestine, with a new British mandate over the holy cities of Jerusalem, Nazareth and Bethlehem.

Jews have attacked the plan as delaying realization of a Jewish national home, on the ground that there would not be enough Jewish territory to permit any considerable immigration.

The dispute presaged a debate today ranging back through 2000 years to Biblical days and the subsequent scattering of Jews over the world.

Colonial Secretary William G. A. Ormsby-Gore was prepared to ask parliamentary approval of the partition proposal.

ADDS PROTEST ON PALESTINE

DAVID H. LASKER

Fleeing Hingham Prisoner Caught, Escapes Again

Twice today a youth escaped from custody in Hingham courthouse. Once he was caught by an officer with a rifle, but the second time he was gone with the wind.

The prisoner, arrested last night on a Nantasket boat, for an alleged disturbance, said he was Otis Smith, 23, of Columbia street, Cambridge. Police allegedly found he had a suspended sentence to Concord Reformatory hanging over him.

Immediately after being sentenced in Hingham district court to 20 days in jail he made a dash for an exit.

Seizing a rifle, Court Officer Robert L. Jackson went after him and overtook him in the courthouse yard. Smith, according to police, submitted only after a struggle.

For safekeeping, he was locked in a basement cell with Joseph Proulx of Cambridge, who was also sentenced to 20 days for the disturbance on the boat.

Fifteen minutes later police found Proulx alone in the cell. The slippery prisoner had squirmed through a hole in the ceiling where a forced-in steampipe passed through.

Hull, Hingham and state police started a search in the woods. Edward Carroll, a laundry driver, reported seeing a man answering Smith's description successfully thumbing a ride on Route 3A, bound toward Plymouth.

N. H. Business Veteran Dies

Milford, N. H., July 21 (AP)—Frank E. Kendall, 87, one of Milford's oldest business men is dead at his home here. He was a native of Chicopee, Mass.

Best for every snapshot—

KODAK VERICHROME FILM

It's always in stock at our store . . .

DON'T overlook snapshot opportunities and be sorry for it later. Keep your camera in action starting today. With a Kodak in hand chances are pretty certain that it will do a good job of remembering, but the right kind of film is important, too.

We've watched films by the thousands go through our photofinishing process, and we've noticed that with Kodak Verichrome Film better-than-average snapshots are the rule. Naturally, it's good business for us to see that you get good snapshots. That's why we pass this tip along—use Verichrome and watch your pictures improve.

Stop here for Verichrome today, and let us continue its good work with our developing and printing after you've made the exposures.

EASTMAN Kodak STORES Inc.

38 BROMFIELD STREET • HOTEL STATLER

RULES CLOSED SHOP PACTS ILLEGAL

Newark, N. J., July 21 (AP) — Labor contracts providing for closed shops fall under a chancery court ban today as "illegal and unenforceable. Strikes to accomplish closed shops were condemned as "unlawful" in the same ruling by Vice-Chancellor Maja Eon Berry.

Holding that both employers and employes were "capitalistic" and therefore entitled to equal protection under the law, Berry said:

"It seems strange that at this late day it should be necessary to report that a strike which has for its objects the 'closed shop' is unlawful and that a contract providing for the 'closed shop' is illegal and unenforceable.

"The object of the strike being unlawful, all acts in support thereof, including picketing, are also unlawful."

MOB PSYCHOLOGY

Berry handed down the written opinion seeking to amplify a previous oral prohibition of picketing at the International Ticket Company plant on the ground a strike there was illegal because its purpose was to compel the company to operate a "closed shop."

"The tactics pursued by the defendants (the strikers) in support of their activities," Berry said, "are the natural outgrowth of the so-called liberalism of our courts in labor disputes, a policy which will eventually bring it's own retribution—the inevitable consequence of intimidation, violence and the general disregard of the rights of others incident to mob rule—the produce of mob psychology.

"Too often the ear of the court is tuned to the voice of the mob rather than that of reason. By tolerant and temporizing decisions, liberty is constantly being judicially lost.

"Within less than half a decade, more constitutional rights have been sacrificed by supine, tolerant and vacillating authority than can be gained by a century of reaction."

QUOTES U. S. DECISION

The vice-chancellor quoted from an 1902 United States Supreme Court decision, which said:

"Whatever enthusiasts may hope for, in this country every ounce of property may work it as he will, by whom he pleases at such wages and upon such terms as he can make; and every laborer may work or not, as he see fit, for whom, at such wages as he pleases; and neither can dictate to the other how he shall use his own, whether property, time or skill."

O'BRIENS SEEK ADOPTION OF CHILDREN

ATTY. MURRAY — ADRIAN O'BRIEN — ALICE O'LEARY — MRS. O'BRIEN — THOMAS O'LEARY

Adrian and Mrs. O'Brien, Boston radio singers, who are seeking to win adoption of Mrs. O'Brien's two children by her first marriage. Above, O'Brien is shown with his counsel, Atty. Wendall Murray, left, and Mrs. O'Brien and the children, Thomas O'Leary, 9, and Alice O'Leary, 7, at Dedham Probate court where the legal action was started.

TROOPS DEFEND CAPE 'ATTACK' TOMORROW

Bourne, July 21—Three field units, comprising 2300 troops of the Massachusetts Military Reserve training school, moved from North Harwich to a bivouack camp along the Cape Cod Canal today, prepared for spectacular tactical maneuvers tomorrow.

Supported by the 101st Field Artillery, troops of the 101st Infantry and the 182nd Infantry will advance under cover of gunfire early tomorrow to take positions against a theoretical enemy, which will land, in force, on the beach of Vineyard Sound.

An airplane representing the 26th Aviation Corps, piloted by Lieutenant Theodore Baker and with Lieutenant Allen Thompson as observer, will maintain radio communication with the ground forces as the artillery and infantry seek to repel attack in the colorful war games.

Black ammunition will be used for the most vivid silhouette pictures of the advance of the troops, and theoretical effectiveness of the artillery barrage.

Conceived by Brigadier-General William I. Rose, the tactical problem this year presumes an enemy landing along the Cape Cod shore off Vineyard Sound from ships, with the defense troops expected to consolidate their units into a defensive position, and then move offensively against the invaders.

Umpires from the military staff of the Brigadier-General will score the battle, with only a skeleton force of the troops encamped here advancing as the enemy.

The military demonstration will end shortly after 3 p. m. tomorrow.

Workers Increase

Washington, July 21 (USI)—A new crop of workers is now on the market. With the graduation of thousands from high schools and colleges, the number of young people seeking jobs in June increased 100 per cent, the National Youth Administration reported.

Dr. Baxter Lauds College Youths

Dr. James Finney Baxter, 3d, of Harvard, new president of Williams College, who will assume his duties as mentor of that institution Sept. 1.

The so-called "nice boys" of Williams College who incurred the ire of retiring president Dr. Tyler Dennett will not find refuge in their new president, Dr. James Phinney Baxter, 3d, of Harvard, named to succeed Dr. Dennett.

"I agree with my friend, Dr. Dennett, that Williams needs and wants good men of all kinds," Dr. Baxter, professor of history and master of Adams House at Harvard, said today.

Yet college classes of young men today have few weaklings, according to the 44-year-old educator.

"The students I have observed in recent years haven't acted as though the world owed them a living. Few have been weaklings, they haven't whined. The general impression I have received has been very reassuring."

A running mate laude graduate at Williams in the class of 1914, and a member of the board of trustees for the past three years, Dr. Baxter will assume his new duties as mentor of the college in the Berkshires September 1. He is the youngest of the presidents in the history of the exclusive boys' school.

NEWTON DEATH LAID TO WORRY

Business reverses were believed responsible today for the suicide of E. Bertram Newton, 70, realtor and trustee, of Gardiner road, Brookline. He shot himself in a chair at his office in room 421 at 60 State street. Three notes were found beside his body.

Besides the notes which told of business worries, there was notice to the police that he had taken his life with a gun borrowed from the desk of an office mate.

One of the notes was addressed to his wife, another to an insurance company, and the third to Talbot Aldrich of Tenant's Harbor, Maine, with whom he shared his office and whose gun he used.

Newton had been trustee of several large estates and within the last two years has been frequently called to California in connection with the business of managing them.

Police refused to reveal the contents of the three notes. The note to the police read:

"This is to the Boston Police Department. This gun belongs to Talbot Aldrich. I took it out of the drawer of his desk. Will you please see these letters are mailed to my relatives as addressed."

O'BRIENS PLAN BRIEFS IN ADOPTION PLEA

Filing of court briefs were planned today as the next step in the battle of Mr. and Mrs. Adrian O'Brien, well known Boston radio singers, to win adoption of Mrs. O'Brien's two children by her first marriage.

Their adoption petition is being contested by Arthur J. O'Leary of Highland avenue, Malden, the divorced husband of Mrs. O'Brien, known to her radio audience as Alice O'Leary.

IN HER CUSTODY

The two children, Thomas O'Leary, 9, and Alice O'Leary, 7, are now in Mrs. O'Brien's custody under terms of a divorce decree granted her in Middlesex Probate Court in 1935.

They appeared with the O'Briens yesterday in Dedham Probate Court, where the action was heard by Judge Joseph B. Murphy. O'Leary appeared with his mother, Mrs. Mary J. O'Leary, with whom he is now living.

Mrs. O'Brien, who married her present husband seven months after her divorce, has custody of her children most of the time, but O'Leary has the right to them on Saturdays and Sundays, on alternate holidays and half the summer vacation.

If the petition is granted, O'Leary could be denied the right to see his children, it was argued.

MAKES $50 ON AIR

O'Brien told the court he made $50 a week for his work on a radio program.

Any children he might have would make no difference in his treatment of the O'Leary children, he testified. Under the petition their name would be changed to O'Brien.

After a bench conference between Judge McCoole, Mrs. O'Brien, O'Leary and their counsels it was agreed briefs should be submitted to the court.

EX-POLICE HEAD HELD IN FRAUD

In the Concord district court where he formerly presided, defenders while he was police chief in Lexington, Edward Leavitt pleaded not guilty today to a charge of obtaining money under false pretenses.

Leavitt, who also has been police chief at Groton and Ipswich, was arrested on Boston Common on complaint of Karl Mayo, who declared Leavitt obtained $11,000 from him while both were employed at Bedford Veterans Hospital.

Judge Howard A. Wilson held the ex-police chief in $10,000 bail and continued the case to July 28. Unable to put up bail, Leavitt was taken to East Cambridge jail.

According to police, Mayo said Leavitt first borrowed $1500 from him to pay taxes on government bonus certificates left him by his father.

He continued borrowing until he owed Mayo $11,000, the plaintiff charges. Of this amount $7000 was Mayo's own, in co-operative bank shares left him by his father, and $4000 represented loans Mayo had obtained from friends and his brother.

In September, 1936, Mayo said, Leavitt gave him notes to cover the debt, but he afterwards learned the certificates did not belong to the ex-chief. Leavitt is also wanted on default warrants in Bedford, Wakefield, Lawrence and Medford.

Elder Trial May Be Opened Today

Greenfield, July 21—Trial of former Dean Thomas E. Elder of the Mt. Hermon School for Boys on charges of assault on S. Alan Norton, his former colleague, drew near today, with only one case on the Superior Court docket preceding his.

Six defendants in other cases changed their pleas of not guilty to guilty, pushing the Elder case near the top of the list. It was predicted the former dean's case would come to court either late today or early tomorrow.

Princess Born

Tokyo, July 21 (AP)—Princess Asakura Kuni, sister-in-law of Emperor Hirohito, gave birth to a daughter today. Prince Kuni is the elder brother of Empress Nagako.

ROXBURY CRASH INJURES GIRL

Miss Helen Donlon 18, of Clarkson street, Dorchester, was under treatment today for a bruised forehead and injuries to both knees, following an automobile collision last night that brought a fire truck and gas company service car to the scene.

She was riding in a car driven by Conrad N. Beaudat of Gordon street, Hyde Park, which collided at Moreland and Montrose streets, Roxbury, with a machine allegedly operated by Antonio di Stefano, 27, of Bullard street, Dorchester.

Di Stefano was arrested charged with leaving the scene of an accident, after he walked into the South Boston police station to report his car stolen, later admitted he was driving it at the time of the accident, according to police.

Piccard Winner On 2nd Bounce

By ARTHUR "BUGS" BAER

Whatever goes up must be some relation to Professor Piccard. The professor is now a citizen of Iowa, having established a legal residence in a tree.

The professor's flights are like the fellow who ate a bushel of clams. The only thing they prove is that it can be done.

He's got the altitude record for second bounces. But he hasn't qualified to run an elevator in the Empire State building.

Piccard managed to land with the aid of dynamite, scissors and a revolver. He seems to be a new kind of gangster without a mob.

P. S.—We hope that fellow ain't thinking of establishing passenger service.

(Copyright, 1937, Distributed by Universal Service.)

COUNTERFEIT $10 BILLS FLOOD N. E. TRACKS

Counterfeit $10 bills of two kinds are flooding New England with horse and dog race tracks as the dumping ground, according to United States Secret Service agents, who are on the trail of the ring.

Two bills were unearthed at Suffolk Downs track, according to Harry Barker, head of the Secret Service agents in this city. The man who passed one of them was not arrested, however, as he convinced G-Men that he came innocently by them.

When he passed a counterfeit bill at the betting windows he was asked to step aside while he was questioned. He told the Secret Service men he did not know the bill was counterfeit and explained he had received it during the regular course of business.

When his roll of $500 was examined, another counterfeit $10 bill was found.

Two Providence young men were recently arrested at Taunton dog track charged with passing phony $10 bills. Their cases are still pending.

They are Arthur Carcieri and John Giacabli. Their arrest was made by James Fitzpatrick of Providence, a Secret Service agent, with the aid of Dighton police.

According to Barker the bills similar to those alleged to have been passed by the Providence youths, first appeared in New York city last September. A circular letter was issued by the government on September 21, 1936, warning agents and business men of their appearance.

They were made by photo mechanical plates which is a quick process and purported to be Federal Reserve, New York, notes of 1934 serial J. Both the face and back of the counterfeits are distinct.

Handkerchief Clue To Mrs. Parsons

Stony Brook, N. Y., July 21 (INS) —Search for Mrs. Alice Parsons, missing heiress, was redoubled today following discovery in the woods here of a stained blue neckerchief, similar to one in her wardrobe.

Hairs were found clinging to the neckerchief. A toxicologist was to determine whether the stains were made by blood.

Summon CIO Head In Worcester Case

Worcester, July 21—Martin J. Walsh, CIO leader of the strike at the Reed & Prince Manufacturing Company, was ordered today to appear Friday in Suffolk Superior Court, Boston, to show cause why he should not be adjudged in contempt of court because of his alleged activities here.

The cases of Mrs. Mary Donovan Haggood and six others charged with disturbing the peace were continued until tomorrow as several police witnesses are taking civil service examinations.

The Standard American ENCYCLOPEDIA | COUPON NO. 3

15 Volumes, offered by BOSTON AMERICAN

Clip these daily coupons every day. Each six that are differently numbered will be sent to purchasers upon payment of the STANDARD AMERICAN ENCYCLOPEDIA at one of the conveniently located supply stations. Pay 41 cents for the Popular Home Binding or 66 cents for the Luxury Lifetime Binding.

If Ordering By Mail Fill In One Coupon Below—Send In ENTIRE Coupons

Address Orders to ENCYCLOPEDIA, BOSTON AMERICAN, P. O. Box 866, Winthrop Square, Boston, Mass. If you desire the book sent by mail or Western Union Messenger, enclose the SET OF SIX differently numbered Coupons together with P. O. Money Order or Express Order.

POPULAR HOME BINDING
35c if you live within 150 miles. 45c if you live beyond 150 miles

LUXURY LIFETIME BINDING
75c if you live within 150 miles; 85c if you live beyond 150 miles
Extra Charges is for Postage or Messenger and Packing

DO NOT SEND STAMPS OR COIN

Designate Carefully the Binding and Number of Volume Desired.

Send Vol. No. .....Popular Binding.....Luxury Binding .....
Name .....
Address .....
City ..... State.....
PRINT NAME AND ADDRESS IN PENCIL WITH CARE

BOSTON AMERICAN | COUPON NO. 3

BOOK-A-WEEK SPECIAL CONCESSION COUPON

World's Greatest Literature

This Coupon (with five others, all differently numbered, 6 altogether) entitles the holder to one volume of the Boston American Special "Book-A-Week" offer of the World's Greatest Literature when presented at one of the Coupon Redemption Stations together with the purchase price of 39c.

If Ordering By Mail Fill In One Coupon Below—Send In ENTIRE Coupons

Address Orders to Book-A-Week, BOSTON AMERICAN, P. O. Box 866, Winthrop Square, Boston, Mass. If you desire the book sent by mail or Western Union Messenger, enclose the SET OF SIX differently numbered Coupons, together with P. O. Money Order or Express Order.
39c if you live within 150 miles. 45c if you live beyond 150 miles.
45c if you live in Canada.
Extra charge is for Postage or Messenger and Packing

DO NOT SEND STAMPS OR COIN

Designate Carefully the Name and Number of Book Desired.

Send Book No. .....
Name .....
Address .....
City ..... State.....
PRINT NAME AND ADDRESS IN PENCIL WITH CARE

The Tareyton Cork Tip

Doesn't stick to your lips
Prevents loose ends
Always firm, never soggy

"There's SOMETHING about them you'll like"

HERBERT TAREYTON CIGARETTES

NOW ONLY 15c

It's Our Family's Whiskey, Neighbor

Mr. O'Cleary that runs the big Turtle Creek mill shaking our hand

It's a real fancy club they got at Turtle Creek, but the men belonging to it never mind our cutting across on our way to the fishing hole. At their regular Wednesday night socials they always serve The Wilken Family Whiskey.

Harry E. Wilken

Real tony folks have taken up drinking Our Family's Whiskey now!

You can't hardly set your foot inside a store but what you hear folks asking for Our Family's Whiskey. But here's a funny thing. I never saw the real tony folks asking for it up until just lately. Tom says they couldn't help but of heard how this in the personal recipe of our Family and how we've been a family of distillers since way back in the early days. But Tom says maybe they had their mind set on paying a lot for their whiskey, and Our Family's Whiskey didn't cost them enough. Well anyways, they've caught on now—and I say the more the merrier!

Harry E. Wilken

THE WILKEN FAMILY

Copr. 1937, The Wilken Family, Inc., Aladdin, Pa. Executive offices: N. Y. C. The Wilken Family Blended Whiskey—90 proof—the straight whiskies in this product are 20 months or more old, 25% straight whiskies; 75% grain neutral spirits; 20% straight whiskey 20 months old; 5% straight whiskey 4 years old

U.S. TROOPS SET FOR TROUBLE IN CHINA

Tientsin, July 21 (AP)—The 15th United States Infantry was ordered to stand by under full war packs today and defend the American concession and keep open the railroad to the eastern seaport of Chinwangtao as tension between China and Japan flared into new fighting.

The United States consulate urged all able-bodied American men to form a volunteer company to reinforce the garrison the army maintains here to protect American interests. Business men, whose normal life has been disrupted by the crisis, immediately began to drill and organized squads to construct fortifications.

The American action, indicating the gravity of the situation, came as the Japanese brigade commander southwest of Peiping threatened "another and more deadly blow" against the Chinese.

Similar steps to protect their nationals were taken by British, French and Italian authorities after reports were received that two American women had been shoved and kicked by Japanese sentries on guard before the embassy in Peiping.

Japan Prepares For War on Big Scale

Tokio, July 21 (AP)—The cabinet determined today to enforce by arms the alleged surrender of North China officials to demands for extended Japanese influence in the crisis-ridden area.

At the same time the privy council in plenary session approved the attack launched yesterday by the Japanese army against the city of Wanpinghsien, a western suburb of Peiping, and commended the troops for their gallantry in action.

In view of the mounting gravity of the situation Premier Fumimaro Konoye decided to hold an emergency cabinet session every noon to deal instantly with any developments. Fighting between the Japanese North China garrison and the 29th Chinese army has been going on west and south of Peiping for two full weeks.

The cabinet decided that the agreement it insists the commander of the 29th Army, Gen. Sung Cheh-Yuan, made with local Japanese authorities must be carried out despite its rejection by the Chinese government. China repeatedly has declared Japan must deal with her central government at Nanking and no local truce would be recognized.

Free Roxbury Man Of Death Charge

Finding no probable cause, Judge Crehan in Roxbury court today dismissed a manslaughter complaint against Joseph Santos, 32, of Elm Hill street, Roxbury.

The night before the Fourth, police alleged, Santos and Frederick Wilkens, a neighbor, were drinking. During an altercation Santos pushed Wilkens to the sidewalk. Wilkens died of a fractured skull.

During the investigation police found Santos to be living with a woman, Irene Rose, 28. They placed a statutory charge against him on which he was found guilty and put on probation.

PROVOKED OVER KICK

International News Photograph Service

Miss Carol Lathrop, Washington, D. C., girl, over whose kicking by Japanese soldier the U. S. embassy has made vigorous protests to the Japanese government.

KICKING U. S. WOMEN DENIED BY JAPAN

Peiping, July 21 (INS)—In an informal answer to a protest from the United States embassy, a Japanese embassy spokesman here today denied the charges of two American women that they had been kicked and pushed by Japanese sentries.

The complainants were Miss Carol Lathrop of Washington, D. C. and Mrs. Helen B. Jones of Detroit. They said they were "kicked and shoved around" by the sentries as they were walking past the Japanese embassy.

In denying any violence had been used, the embassy spokesman said the women were "politely" told to leave when they were seen peering behind the sandbag barricade outside the embassy.

They refused to do so, the spokesman declared, whereupon in pursuit of their duty soldiers gently but firmly pushed them away.

The spokesman flatly denied either of the women was kicked. One slipped and fell, he said, and probably "fancied" she had been kicked.

This explanation followed a formal protest by the United States embassy. Japanese officials said they regarded the affair as an "unfortunate incident" but were emphatic in their denials of undue violence.

Miss Lathrop, 18, is a guest of her sister and brother-in-law, Captain Kenneth Cornell, of the United States embassy Marine guard.

Mrs. Jones informed International News Service she did not wish any compensation for the treatment she and Miss Lathrop received, but merely desired an apology. Neither was injured.

BRITAIN DENIES U-BOAT SCARE

London, July 21 (INS)—Excitement in British naval circles over the activities of the German submarine U-34 in the English channel off Portland Hill subsided tonight with a full explanation from the admiralty.

The Press Association had reported the Nazi U-boat was compelled to rise to the surface by detonators dropped by the destroyer Wolfhound, engaged in maneuvers.

The admiralty, however, stated:

"There is no truth whatever in the report a German submarine was brought to the surface by the destroyer Wolfhound firing detonators.

"The facts are as follows:

"The destroyers Wolfhound and Walpole were exercising with the submarine Spearfish on Monday off Portland.

"While the Spearfish was submerged, the Walpole sighted a strange submarine on the surface two miles westward, steering west.

"The exercises were stopped and the Spearfish was signalled by means of charges to come to the surface.

"Subsequently the strange submarine was seen to have the number 34. It was assumed she was the U-34, on her passage up the Channel."

800 REDS SLAIN IN MADRID

Salamanca, Spain, July 21 (INS) Eight thousand Loyalist casualties in the fierce battle west of Madrid were claimed today by insurgent officials here. Five thousand government troops were killed and wounded in one day's fighting alone, authorities said.

Madrid, July 21 (AP)—Insurgent forces, struggling to plug a hole gouged in their lines west of Madrid by Gen. Jose Miaja's offensive, surged on the government salient from three directions today.

Their massed drive wrested a strategic hill from Miaja's militianos, "peak 660," from which they dominated Villanueva de la Canada, a battle-scarred village about 15 miles west of Madrid and one of the early prizes of the government's two-week campaign.

The government acknowledged loss of the peak after three days of insurgent counter-attack but asserted it still held Valdemorillo and Villanueva del Pardillo, at the mouth of the "pocket" which Madrid's "milicianos" cut into the flank of the eight and one-half month old siege lines on the capital western front.

Within the "pocket" the government still held Quijorna, Brunete and Villanueva de la Canada, east of which yesterday struggle for "peak 660" centered.

South of Madrid and east of Navalcarnero, where other government forces are fighting to join Miaja's western front salient, the government reported its lines were held in the face of heavy counter-attack.

Wage Increase Granted

Berwick, Pa., July 21 (AP)—The American Car and Foundry company, which normally employs 200 in its Berwick plant, granted wage increases in an agreement signed with a CIO union. The action had dropped a demand for a closed shop.

Brother Ambrose Gets Highest Honor

The Rev. Brother Ambrose, C. F. X., provincial of the American province of the Brothers of St. Francis Xavier, has been named to the highest post in the order, word from Bruges, Belgium, revealed today.

Brother Ambrose spent three years as headmaster at St. John's Preparatory School in Danvers. He succeeds the Rev. Brother Paul, only other American ever to head the Xaverian Brothers. His future residence will be Xaverian Motherhouse, Bruges, Belgium.

Bandits Kill 2

Harbin, Manchoukuo, July 21 (AP)—Two Japanese soldiers were reported today to have been killed and one injured in a clash with bandits at Nantienmen, 185 miles east of here.

Cool Off on Luxury Liners "ARROW" & "COMET"

NEW YORK $5.75 and BACK One Way $3.75

Broad Decks, Delicious Meals, Dance Orchestra

Your Own Private Outside Stateroom $1 Leave 322 Berkeley St. 4 P. M. (DST) Send for Vacation Leaflet "A" KENmore 4750

COLONIAL LINE

"NO TOUGHER JOB THAN SHOOTING OIL WELLS"

... so after I RELAX I stick to *pleasingly* MILD whisky"

Let day's end be worry's end . . . just sit easy—RELAX. A little drink, perhaps? Then pick whisky that adds to enjoyment. That means MILD whisky—Cobbs Creek. As easy to take as an extra hour off . . . and man, how its taste meets your ides of what's right. That is the part Mildness plays—it lets the good taste come through in whisky as it does in cigarettes.

Continental Distilling Corporation, Phila., Pa.

Smooth Enough To Sip

Distilled grain neutral spirits 75%

Ask for it at your favorite hotel or restaurant.

Cobbs Creek

90 Proof BLENDED WHISKY

LIKE YOUR CIGARETTE . . . it's Mild

MARION DAVIES and ROBERT MONTGOMERY

answer a question that's been worrying the world...

EVER SINCE EVE

When Bob falls for Marion, it's THRILLING! But when he falls for TWO Marions, it's HILARIOUS!
FRANK McHUGH ... A ghost-writer (without the ghost of a brain!)
PATSY KELLY A sweet and simple lassie—particularly simple!
ALLEN JENKINS Faithful to Patsy—as long as she feeds him!
LOUISE FAZENDA suffers from heart trouble—of the Montgomery kind!

• Starts TOMORROW •

PARAMOUNT & FENWAY

WITH 2ND BIG FEATURE

A COSMOPOLITAN PRODUCTION Presented by Warner Bros. • A First National Picture • Directed by Lloyd Bacon

Screen Play by Lawrence Kilay, Earl Baldwin & Lillie Hayward • From a story by Margaret Lee & Gene Baker

THOMAS RE-GROWS HAIR

IT IS possible to re-grow hair on thin and bald spots where the hair-loss has been caused by one or more of the 14 local scalp ills which come within the scope of Thomas treatment. The above photographs show how hair was completely regrown for Thomas client Joseph Pilla in less than 6 months. Almost 90% of all cases of hair-loss come within the scope of Thomas technique. If your case seems hopeless, you will be frankly told when you come in for a scalp examination.

You owe it to yourself to learn what can be done to save your hair — to prevent baldness — or to re-grow hair. Call today for a complete scalp examination. The examination will be given privately without charge or obligation. Learn for yourself just how The Thomas' end dandruff, stop abnormal hair-loss, and re-grow hair on thin and bald spots.

WORLD'S LEADING HAIR & SCALP SPECIALISTS FORTY-FIVE OFFICES

THE THOMAS'

World's Leading Hair and Scalp Specialists—Forty-Five Offices

453 WASHINGTON ST.

Opposite Jordan Marsh Co.

Men's Suite 816—Women's Suite 806

HOURS 9 A. M. to 5 P. M. SATURDAYS to 1 P. M.

Write for free booklet, "How to Retain or Regain Your Hair."

U. S. Girl Rescued In Mexican Desert

Mexico City, July 21 (INS)—Half dead from thirst and exposure, Jessie Kennedy, 29-year-old beauty specialist of Oklahoma City, was found by federal troops on Santa Rosa ranch in the municipality of San Angel today.

Miss Kennedy had been missing since Sunday, when she fled into the dense forest surrounding the Desert of Lions after motoring there with Jose Segura, a Mexican painter, who later reported her disappearance.

Man Dead After Collapse Ex-Boxer

A man who collapsed on Newspaper Row Monday afternoon and died yesterday at Haymarket Relief Hospital, was today identified by friends as Dennis Maloney, 45, a native of the West End and former boxer who fought under the name of "Frankie" Maloney.

His body is at the North Grove street mortuary.

BARKLEY WINS SENATE POST BY 1 VOTE

Continued from First Page

eral court reorganization program, Barkley said:

"I will devote my efforts to harmonizing the party."

Both Barkley and Harrison were in favor of the Roosevelt court reorganization bill, although Harrison had simply "gone along" for reasons of party regularity.

Although the White House officially kept hands off the leadership contest, it was no secret that it favored the selection of Barkley.

The Kentuckian is a hard-hitting debater and a skilled parliamentarian.

NO PLAN ON COURT

In a short formal statement, Barkley said:

"My policy will be to be the representative of the administration as well as the Senate in working out to the best of my ability the problems that face the party, the administration and the country."

Asked specifically whether he had any plan in mind for settling the dispute over the President's Supreme Court proposal, the new leader added:

"I have no comment on that at this time."

The new leader is serving his second term in the Senate and is up for re-election next year. In point of service he was Bulow junior to Senator Harrison.

Barkley will be 60 years old next November. Prior to election to the Senate, he had served ten years in the House.

SECRET CAUSUS

His election was accomplished at a Democratic caucus behind closed doors, with the full Democratic strength of the Senate voting. The only absentee was Senator Bankhead, who was at his home in Alabama because of his wife's illness. His vote, however, was cast by proxy.

After the election, Barkley posed beside Harrison for a photograph amid a group of smiling colleagues.

Harrison said to him:

"Alben, I congratulate you on your victory. We've got to fight together now as we have in the past for the progress of the country and the success of our party."

To this Barkley replied:

"Thank you, pat, for your congratulations. You and I have been fighting together since the beginning of the Wilson administration, and this is the only time in my memory where our interests were separate."

HISTORIC MEETING

The Democratic conference made history. It was one in which there were no nominations. As the session was called to order by Senator Black of Alabama, the party secretary, Senator Connally of Texas, announced the Mississippi and Kentucky senators alone were candidates.

Then the balloting started. It was secret, and this secrecy was blamed by Harrison's followers for his defeat. Just prior to the election, they announced they had been pledged 41 votes, more than enough to win.

One dramatic note was given the session when Senator Hayden of Arizona appeared. He left from a sick bed in the Naval Hospital here to support Harrison. He was pale and obviously ill. He roved in a nearby room and entered the caucus only after the voting started. He was cheered as he cast his ballot.

A flurry of new rumors concerning the President's court bill preceded and followed the conference. Barkley refused to make his plans known, apparently contemplating a conference with Roosevelt before committing himself.

Washington, July 21 — A new leader took command today of President Roosevelt's faltering effort to reorganize the federal judiciary system and purge the Supreme Court.

In the midst of a crisis, which seriously threatens the future solidarity of the party, Roosevelt has given Vice-President Garner virtually carte blanche authority to salvage what he can of the original program.

The ruddy Texan set to work in earnest today on his job.

GARNER TO DIRECT

Irrespective of the new Senate majority leader, it is Garner who is going to negotiate, conduct and direct the remainder of the court fight. He volunteered for the job, and the White House, sorely beset by defections and outright insurgency, gratefully accepted his aid.

The expectation is that within a week the Senate will vote to recommit the current court bill to the Judiciary Committee. Then will come negotiations over the parts to be salvaged, and in those negotiations Garner will have the deciding voice.

The blunt-spoken Texan took command within a few hours after his return to Washington from the funeral of Senator Joe Robinson. He told the President his original plan for adding up to six new justices to the Supreme bench could not pass.

MR., MRS. GATTY NOW

Harold Gatty and his bride, the former Miss Fenna Bolderbey of The Netherlands, are in honeymooners' state of bliss following their New York wedding. Gatty was navigator for Wiley Post on latter's first round world flight. He's a Pan-American Airways official in Australia now.

LONGOS HAPPY IN NEW HOME

Continued from First Page

tant mother and that this has added to their new found happiness.

About the divorce action neither of them likes to talk, she said, or even to think.

"It was all a great mistake," said the pretty girl who eloped, as a Lasell Seminary student, with the 25-year-old son of a Wakefield grocer.

"I made a mistake and I realize it. And my family realize it. After all, 20 is pretty young and a 26-year-old girl doesn't always know her own mind.

"But Paul and I are very happy now. We never talk about the divorce action. We never refer to it.

ALL ARE FRIENDLY

"Everything is wonderful now. Both our families are friendly with us and we are living in Winchester because it is convenient to Paul's relatives in Wakefield and mine in West Medford."

Mrs. Longo who, before her marriage, was Edith Janet Mitchell, daughter of Mr. and Mrs. William C. Mitchell, blushed when the presence of the goldfish was commented upon in the large living room of the mansion-like house.

"I said one short sentence about goldfish," she replied, **"and I don't think anyone will ever forget about it. But we want to. It's all over, and I hope someday it will be forgotten."**

What she hopes will be forgotten was this testimony she gave in the courtroom:

"I had some goldfish. We bought them when we first went to Winchester (the old home). I liked them very much. They were pets to me. I had a name for each.

"I used to feed them and care for them and I came to like them very much. Then one day one of them died and Mr. Longo took the fish and used them for bait."

Mrs. R. F. Thayer, Quincy, Divorced

Mrs. Ruth F. Thayer today won a divorce from Paul F. Thayer of Quincy on the ground of confirmed intoxication. Judge Joseph R. McCoole in Dedham probate court granted the decree. The Thayers were married August 1, 1934.

Delicious and Convenient

"SALADA"

TEA-BAGS

COURT FREES FLANAGAN

Continued from First Page

ber of the board of trustees of the George Robert White Fund.

The Codman Hill Construction Company, it has been shown, did all the White Fund's building repair work, totaling $157,000, which Mark Linenthal, an engineer, has testified was a $75,000 overcharge.

In releasing Flanagan today, Judge Williams said:

"In view of the subordinate position held by Mr. Flanagan in the Codman Hill Construction Company, I feel the sentence has been adequate."

Flanagan and Driscoll have been in jail since July 1. When ordered to produce the company's books on a subpoena, they reported the books had been stolen.

This wiped out all the records of the company, as earlier accounts had been reported destroyed in a fire.

JEOPARDIZING HIS JOB

Attorney Hubert C. Thompson told Judge Williams at today's hearing that Flanagan was a part-time employe, working days for a large power concern and that while he had the books on the night of May 4, when they were reported stolen, he never before or since had control over them.

"He was a straw stockholder, owning only one share, while Driscoll owned 98 shares and some other person held the last remaining share," said Thompson. **"When the subpoena was served he did not have legal custody of the books except the minutes of the corporation. I feel the sentence has been rather hard on him.**

"He has a wife and two children and a mother. This sentence is jeopardizing his job.

"This man has never been arrested before and I am sure your honor knows that pressure would have been brought to bear on him to produce the books, if he had them. I'm sure, if he had them, he would be glad and willing to produce them."

Timilty May Defer Police Promotions

Promotions and transfers in the Boston police department, expected August 1, may be deferred by Police Commissioner Timilty until the middle of August, it was learned today.

Rehabilitation of Station 3, Joy street, West End, will not be completed until then and the commissioner has repeatedly stated he would not make the personnel changes before this station was ready for use.

Stampede Kills 41--- Chicks

Barre, Vt., July 21 (AP) — A stampede of chickens today has reduced the Charles M. Rodee flock by 41 birds.

Rodee reported that when a storm broke many of his 1000 birds rushed for the chicken house. They crowded so hard that 41 were smothered.

2 YEARS IN JAIL FOR YOUTH IN 37-SHOT CHASE

A costly sequel came in Chelsea Court today to a 15-mile chase at 75 mile-an-hour speed through Chelsea and Everett.

Joseph Waldron, 25, of Ferry street, Everett, was found guilty on five charges, sentenced to two years in the House of Correction, fined $110 and held for the grand jury in $10,000.

Waldron was captured a short time after midnight in a stolen car after he had led two Chelsea officers on a wild chase in which the siren of the police cruiser burned out and 37 shots were poured into the back of the fleeing machine.

On parole from state prison, according to police, on a sentence for breaking and entering, Waldron was charged with larceny of an auto and auto parts, failing to stop for an officer, driving so as to endanger, and having no license.

On the charges of larceny of an auto and auto parts, Waldron was held for the grand jury in $10,000 bonds. For driving to endanger, he was given two years, and for failing to stop for an officer, he was fined $100.

He pleaded not guilty to all charges.

The car Waldron was driving when he was arrested belonged to Max Freedman of Franklyn avenue, Chelsea.

OLD, NEW LEADERS

International News Photograph Service

Senator Alben W. Barkley, of Kentucky, newly elected majority leader of the Senate, shown in above photograph with the late Senator Joe T. Robinson, of Arkansas, whom he succeeds.

Seized Youth Gives Tip on Bandits

Information, allegedly given by a Roxbury youth who said one of them "stole his girl friend," today put police on the trail of what they believe to be Boston's hotel holdup gang sought for weeks.

The youth, Clarence F. Ford, 22, of Fort avenue, was arrested in a South End poolroom by officers who declared they found a loaded revolver in his pocket.

He was held for questioning in connection with robberies and for appearance in court on the revolver charge.

Police said Ford talked freely and gave them clues which may lead to the capture of the holdup gang which has preyed upon hotels and restaurants for some weeks.

He denied, however, any knowledge of the $1000 Hotel Lenox robbery last Friday, the Hotel Victoria holdup six weeks ago, the $4000 robbery from Sam's Nantasket restaurant, the $5000 Ford payroll "stings" in the South End and other robberies.

According to police, however, he admitted planned participation in a series of holdups with three other men believed to be the longsought gang.

These robberies police said, included one in Boston and several in New Hampshire.

Couple, Divorced in 1934, to Rewed

Married previously to the same woman, and once divorced from her in Paris, Richard Percival Hood, 65, turned up at 9:30 a. m. sharp today at City Hall and obtained a marriage license to rewed her.

His bride-to-be and wife of former years, is Mary Octavie Josephine Bellanger Hood, of New York City.

According to records at City Hall, they embarked on the marital seas at Hamilton, November 12, 1908 and was divorced in 1934.

MYSTERY MAN STABS GIRL

Continued from First Page

friend. Here he is coming along."

There was no one in sight, but the attacker fled in the belief there was.

Police and hospital authorities have been unable to determine the type of weapon with which she was attacked.

She described the youth as between 19 and 20 years of age, swarthy, 5 feet 4 inches in height, thin, with a round face and wearing a grey suit and grey soft hat.

Police from the Jamaica Plain station combed the neighborhood but were unable to find anyone who answered the description.

Miss Oberlander will be able to identify him if he is found, police said.

Mrs. Frank Oberlander, the girl's mother, was greatly upset when she learned of the attack. She said she had just buried Mary's older sister Stella, adding:

"I cannot understand it. May never had a boy friend. She never went out at night. She is a good girl.

"Shet old me that she had seen the man near Forest Hills.

"I hope they catch him."

2 Boys Arraigned In Roxbury Breaks

Two juveniles whom police say have admitted 35 breaks in the Roxbury district and confessed to setting fire to the offices of the Troy Brothers Marble Company, Roxbury, after they had failed to crack the safe, were arraigned in Roxbury district court today.

Arraigned with them before Judge Alfred F. Hayden was Patrick Lewis, 37, of Massachusetts avenue, Roxbury, charged with receiving stolen goods. Police say the youths sold a $19 gun stolen from the Troy Company to Lewis for $5.

Judge Hayden continued the case until tomorrow.

New 3-Cent Stamp

Washington July 21 (AP)—Postmaster-General Farley has announced a special 3-cent stamp, will be issued September 17 in observance of the 150th anniversary of the Constitution. The stamp will reproduce a painting by J. B. Stearns depicting the signing of the historic document.

Novelist Weds

Reno, Nev., July 21 (AP)—Mrs. Fannie K. Gatchell, Ossining, N. Y., authoress known as Fannie Kilbourne, and Henry Allen Schubart, 48, formerly of New York City, were honeymooning here today, after their wedding yesterday.

Mrs. Schubart's first husband, Charles Gatchell, died some time ago.

Paine Furniture Co.

81 ARLINGTON ST.

CLEARANCE of SUMMER FURNITURE

GLIDERS; PEEL CANE; REED; WROUGHT IRON; CHROMIUM radically REDUCED to close.

SAVE UP TO 40% ACCESSORIES OVERSTOCK SALE

YOU DON'T NEED CASH

RADIOS
SEAT COVERS
BICYCLES • VACATION NEEDS • AUTO SUPPLIES

Come early—these big bargains won't last long! Deep-cut prices—easy credit terms to suit you. See the many red tag specials.

Seat Covers

Big Values

Big values in quality covers — ideal for cool summer driving — easy to put on — removable for cleaning.

OVERSTOCK AS LOW AS 79c For CHEVROLET

Styles and materials to match your upholstery and to give tailor-made appearance.

OVERSTOCK SEAT PADS For Car or Home 60c

OVERSTOCK TABLE MODEL RADIO

Ideal as an "extra" for the home or office. A real bargain.

AS LOW AS $16.65

RADIO BARGAINS

A three-band all wave superheter-odyne with airplane type dial, band spread and many other quality features.

Other console model radios at equally reduced prices.

OVERSTOCK AUTO RADIOS

An outstanding value at this low sale price! Plenty of volume—highly selective—no suppressors needed.

$27.95 $19.95

OVERSTOCK CIGAR LIGHTERS 24c

OVERSTOCK BATTERY CHARGER $3.95 $3.67

OVERSTOCK SPARK PLUGS 60c 43c

OVERSTOCK $95 Sale Price $57

BOYS' GIRLS' OVERSTOCK BICYCLES

A good looking serviceable bike that will please any boy. Priced to sell.

$23.95 $19.95

OVERSTOCK MIRROR & CLOCK $2.45 $1.59

SUN VISORS AS LOW AS 39c

VELOCIPEDES, SCOOTERS AT BIG SAVINGS

OVERSTOCK WIPER BLADES 19c

GAS TANK CAPS 29c

TWIN HORNS $3.45 $2.99

MANY OTHER BIG BARGAINS—SEE THEM!

Lasting Loveliness That Takes Years OFF Your Face!

OPEN SATURDAY ALL DAY

Du Barry Personality PERMANENT

Usual $6.50 • PALM AND OLIVE OIL • CROQUIGNOLE $2.50 Complete

The beneficial oils used assure a wave of lasting loveliness with deep, soft natural looking curls. Your hair is revitalized and reconditioned—protected against damage by sunshine, sea water and summer breezes. Complete with shampoo, hair trim, finger wave.

You'll Enjoy the COOL Comfort of our modern salons, equipped with modern 15-minute dryers. Our operators are highly skilled experts, trained in Du Barry methods, in whose judgment you can place utmost confidence.

BEAUTY SALONS 10th Floor Dexter Bldg. Annex • BOSTON SHOP • Du Barry By Appointment

453 WASHINGTON STREET

2 Other Shops to Serve You

280 Harvard Street, Brookline | 631 Mass. Ave., Cambridge

Coolidge Corner. Phone LOngwood 5455 | Central Sq. Sta. 215. Phone Elliot 0870

90 Pleasant Street, Malden—Enterprise Department Store In the Balcony—Phone MALden 2222

GOOD YEAR SERVICE STORES

1345 Boylston St., Boston . . . Commonwealth 1165
323 Massachusetts Ave., Cambridge . . . Tro. 8100
395 Highland Ave., Somerville . . . . . Som. 2121

WIDOW KNEELS AT MARCONI'S STATE BIER

Rome, July 21 (AP)—The grief-stricken Marchesa Guglielmo Marconi knelt in private services beside the bier of her world-famous husband today as Rome prepared solemn last rites for the genius who invented wireless telegraphy.

An intimate mass for members of the inventor's family was said in the Royal Academy's Galatea room, where Marconi's body lay in state surrounded by double rows of blackshirt Fascist guards.

CROWDS IN STREETS

As the marchesa arrived at the academy, throngs were gathering along streets the funeral cortege was to pass on the way to state funeral services in the church of St. Mary of the Angels.

The inventor's widow was accompanied by her mother, Countess Vezzi Scali, and by her step-daughter, Gloia Marconi, the 17-year-old daughter of the inventor by a previous marriage.

The three women knelt near the blue-uniformed body lying on a pall of green leaves and flowers, quietly weeping during the ceremony. Others attending were Prince Torlonia, husband of the Infanta Beatriz of Spain; the governor of Rome, academy officials and high-ranking Fascists.

TRIBUTES EXTENDED

Arrangements were made for Marconi's body to lie in state an additional day after the state funeral services in order that more may add their tribute to those expressed by thousands who have filed silently by the bier.

The body will lie in state tonight and tomorrow, and then will be borne by train to Bologna for burial Friday morning.

JUST A MILD FLIRTATION

A mild flirtation begins between the philandering novelist Freddie Matthews (Robert Montgomery) and Margery Morrison, (Marion Davies) in the new Cosmopolitan Production "Ever Since Eve." The pictures comes to the Paramount and Fenway Theaters tomorrow.

GIANT PHOTO USED IN 'EVER SINCE EVE'

What is believed to be the biggest photographic enlargement ever put to a practical use was employed at Warner Bros. studios in Marion Davies' new Cosmopolitan comedy, "Ever Since Eve," co-starring Robert Montgomery, which comes to the Paramount and Fenway Theaters tomorrow.

The immense photograph—a panoramic view of San Francisco's skyline and harbor, including the full length of the western span of the bay bridge between Yerba Buena Island and the peninsula—measured 22 by 140 feet.

It was used as a backing for one of the important sets in the picture, which has a San Francisco locale.

Made by a Los Angeles enlargement company, using the so-called Shipman process, the cyclorama was composed of seven sections, each 20 feet wide and 22 feet tall. Before enlarging, each section of the panoramic view measured 8 by 10 inches and was made with a special wide-angle lens.

Each section of the cyclorama was an enlargement of 800 times the size of the original photograph.

The cyclorama encircled the three sides of the set depicting Montgomery's San Francisco apartment, in which much of the action of the picture takes place, presenting a view of the Bay City skyline and harbor from each window.

'GRANDPOP! JUST IMAGINE—'

Shirley Temple, scheming to win favor with Grandfather C. Aubrey Smith, decides to become a soldier herself, with Sergeant Victor McLaglen as tutor. Here you see Shirley, star of "Wee Willie Winkie," which opens at the Met tomorrow, telling a bedtime tale to grandpop.

Returns to Tech After 52 Years

After 52 years, Theodore Stebbins is back at his alma mater, the Massachusetts Institute of Technology, taking a summer course.

He is one of the oldest delegates attending the spectroscopy conference now in progress at the Cambridge institution. Every day he attends a two-hour lecture on practical spectroscopy, with a laboratory session later.

Stebbins was graduated from Tech in 1886. Since that time he has been touring the Americas.

Spectroscopy is now his hobby, because of its wide applications—to metallurgy, biology, horticulture,

SPECIAL Evening Round Trip

After 6 P.M. **30¢** After 6 P.M.

BOSTON to Nantasket or Pemberton

In either direction except Sundays, Holiday Eves, and Holidays

Steamer leaves Rowes Wharf 6 P.M. [illegible]

Last Boat Returns from Nantasket at 11 P. M.

TWO PICKED FOR FILM LEADS

Rosalind Russell, Myrna Loy Teamed

By HARRIET PARSONS

Copyright, 1937, by Universal Service

Los Angeles, July 21—Interesting that Rosalind Russell and Myrna Loy will appear in a picture together.

You may remember that Rosalind, signed at a time when M-G-M was having contract trouble with Myrna, was rumored as "Another Loy."

Since then, of course, she has proved that she is no carbon copy of anyone. Now both girls will be seen in "The Four Marys," adapted from Fanny Hesslip Lea's magazine story.

Melvyn Douglas and Franchot Tone will have the two top male roles in this dramatic yarn with a New England background.

Harriet Parsons

Richard Thorpe will direct "The Four Marys" as soon as he completes "Double Wedding," probably in about three weeks. Louis Lighton, who did such a splendid job on "Captain Courageous," will produce.

* * *

Frank Fay will make his movie comeback right up his alley. David Selznick has just signed Fay for one of the top spots in the Carole Lombard-Freddie March opus, "Nothing Sacred." He'll portray the m. c. of a big New York night club—a part he's played plenty of times in real life.

Incidentally, William Wellman, who is directing "Nothing Sacred," is trying to sell La Lombard on the idea of journeying over to Paramount with him for "Men With Wings," which he'll mg. next.

* * *

Dolly Haas, German actress signed by Harry Cohn after her performance in an English production of "Broken Blossoms," will make her American debut in the Oscar Hammerstein musical, "Paris on Broadway." Al Werker has just been signed to direc. The little Haas, who was a child ballet artist with the Hamburg Opera Company, will sing and dance.

* * *

Line or two: Walter Huston has been testing at Warners for the role of General Goethals in "Panama Canal" with Claude Rains still the likeliest choice for Gorgas . . . Josephine Hutchinson's first on her M-G-M contract will be the lead opposite George Murphy in "This Is My Wife" . . . Big-Shot Banker Floyd Gibbons is dickering with the RKO-Radio lot is again giving rise to rumors that executive changes are in store.

* * *

Snapshots of Hollywood

A wire on my desk this morning stating that CONSTANCE WORTH (MRS. GEORGE BRENT) ill for over a week, has had a nervous collapse and is under the care of a day and night nurse; ROBERT YOUNG refusing firmly to accept any location assignments until the new baby arrives; ANITA LOUISE showing up at a night spot in one of those "gone with the wind" evening gowns—very Civil War with full petticoats; Ina Claire, IRENE HERVEY and ALLAN JONES, who had planned to convert that extra room into a nursery for the expected Jones heir. KAY FRANCIS at Arrowhead recuperating from her hospital siege; CLAIRE TREVOR at home with a bad case of flu; WARREN WILLIAM back from a fishing trip along the Mexican coast and that proud of landing the 218-pound marlin swordfish in the record time of 55 minutes; y—

Fear Missing Boy Foul Play Victim

Fear for the safety of Joseph Ugi, eight-year-old state ward missing from his foster home on Lowell street, Lynn, since Monday, mounted today as Lynn police announced no trace of the boy has been discovered.

At first believed a runaway, police now fear some mishap or foul play is responsible.

After first combing the city, Lynn police have now communicated with other cities and a search is being conducted on a state-wide basis.

When he mysteriously disappeared the boy was wearing a blue and white blouse, blue overalls and brown sneakers.

Hunt Charlestown Missing Boy

Charlestown police today sought Paul Donovan, nine, Chappie street, reported missing from his home since early last night. He was discovered missing by his father, Thomas.

The child is light complexioned with blue eyes and brown hair. He is four feet, two inches tall and weighs 75 pounds.

When last seen he was wearing a white blouse, white trousers and brown sneakers and stockings.

'The Woman Alone' Drive-In's Feature

Weymouth's Drive-In theater, South Shore Route 3A to Nantasket, New England's first open-air auto theater, beginning today is featuring "The Woman Alone," film adaptation of the Joseph Conrad novel, starring Sylvia Sidney.

Co-starred with Miss Sydney in one of the most powerful roles in the illustrious screen career is Oscar Homolka, the Oom Paul Kruger of "Rhodes, the Diamond Master."

Lawrence Man Suicide

Lawrence, July 21 (AP)—James Slattery, 70, was found dead today in his gas-filled tenement by a neighbor. Medical Examiner John J. Deacy said he was a suicide.

TOWNSEND TO REVIVE PLAN THROUGH STATES

Chicago, July 21 (AP)—Terming his three-year-old pension movement "far from dead," Dr. Francis E. Townsend disclosed today an impending legislative campaign in the various states.

The 68-year-old proponent of a $200-a-month pension for all persons over 60 years old made known his plans in an interview after returning from a tour through six states.

"We are going to start from the grass roots," he said, "by filing petitions with the governors and legislatures of the various states urging enactment of the Townsend plan into law through a constitutional amendment."

He said he was carrying out his campaign under provisions of Article 5 of the Constitution. It authorizes constitutional amendments on the application of the legislatures of two-thirds of the several states.

"We will pass up Congress this time," Dr. Townsend said, "and fight to have 36 states ratify our demand for a constitutional amendment."

He said circulation of the petitions had already started in Oregon and California and would be introduced "in the strongholds of states of Indiana, Illinois, Ohio and Wisconsin very soon."

Dr. Townsend scoffed at rumors that the recent resignation of 12 recovery plan officials signaled death of his movement. "Despite the drawbacks," he said, "I am gratified at the indomitable virility of the supposed corpse."

Good Idea, But Didn't Click

Chicopee, July 21—Theodore Kupiec decided to halt auto speeding down a private road in front of his home here.

He dugo a one-foot ditch across the road.

It worked swell. The first car that came speeding along was virtually wrecked.

Kupiec discovered, however, that the car was one owned and driven by his own son.

Today Kupiec filled in the ditch, and replaced it with a sign, reading, "Go Slow."

GENERAL ELECTRIC

Oil Cooling and Forced-Feed Lubrication are exclusive General Electric features that give you more cold with less current . . . more years of service . . . quieter operation.

Don't be satisfied with anything less than the best. General Electric Refrigerators, that always cost less to own, now cost less to buy. You pay nothing extra for the exclusive features that mean *enduring economy.*

Time-tested, Automatic **THRIFT UNIT**

5 Years Performance Protection!

Triple-Thrift REFRIGERATORS

1-save on PRICE!
2-save on CURRENT!
3-save on UPKEEP!

More ice-cubes . . . more "cold" capacity . . . big roomy cabinets with more usable space . . . every advanced convenience feature. AT LESS COST! See for yourself!

Model illustrated (B5) . . . $179.95

AT YOUR **Edison Shop**

Or Electrical Dealers, Department Stores, Furniture Stores

1937 Model (JB) 5 Cubic Foot

$159.95

* Liberal terms payable monthly, for Edison service customers. Up to 3 years to pay.

NO DOWN PAYMENT

NEW BEAUTY for You!

With a **DUCHESS** "Oilene" Croquignole **PERMANENT**

Special lanolin-base oil, steamed into the hair, gives natural beauty to your facial contour by our E.S. operators. Self-setting. A usual $3 value

$1.50 Complete

Miss Shimon Tone and Finger Wave

OPEN ALL DAY SATURDAY

DUCHESS BEAUTY SALON

92 Tremont St.
Next to Tremont Temple
3rd FLOOR-Suite 301-2
Phone LAF. 9633

M·P Community THEATRES

ALLSTON

CAPITOL — "PARNELL" — CLARK GABLE

MATTAPAN AND DORCHESTER

ORIENTAL & STRAND — "SLIM" — HENRY FONDA

ROSLINDALE

BELLEVUE — "SLIM"

ALLSTON AND BRIGHTON

ALLSTON Sta. 4410 — "If Not Him In Paris" — EGYPTIAN Sta. 6800 — "SLIM"

ROXBURY

RIVOLI & DUDLEY — "SLIM"

CAMBRIDGE

CENTRAL Sq. & HARVARD — "A STAR IS BORN"

DORCHESTER

COPLEY & FRANKLIN — "A STAR IS BORN"

ROXBURY & ROXBURY CROSSING

WARREN — "Romeo & Juliet"

EAST MILTON and DORCHESTER

FIELDS CORNER & BOSTON — "A FAMILY AFFAIR"

SOMERVILLE

STRAND — "MAMA STEPS OUT"

HYDE PARK

BLUE HILLS & STATE & LIBERTY — "A FAMILY AFFAIR"

WALTHAM

EMBASSY & CENTRAL — "SLIM"

JAMAICA PLAIN—EGLESTON SQ.

FAIRMOUNT — "A STAR IS BORN" — "A FAMILY AFFAIR"

WOLLASTON—NORFOLK DOWNS

WOLLASTON & REGENT — "A STAR IS BORN"

PATRONIZE YOUR NEIGHBORHOOD THEATRE

Today AT YOUR Neighborhood Theatre

ARLINGTON AND WATERTOWN

REGENT & WATERTOWN — "7th Heaven"

MALDEN

GRANADA — "KID GALAHAD"

BOSTON

TOWNATION — "A STAR IS BORN"

MATTAPAN SQ. AND MEDFORD

MATTAPAN-MEDFORD — "A STAR IS BORN"

BROOKLINE

COOLIDGE CORNER — "A STAR IS BORN"

NORTH STA. AND SOUTH END

LANCASTER & NATIONAL — "BENGAL TIGER"

CAMBRIDGE

AIR-CONDITIONED UNIVERSITY — HARVARD SQ.-KIR 4560 — "ROSE MARIE"

REVERE

BOULEVARD and REVERE — "KID GALAHAD"

CAMBRIDGE AND JAMAICA PLAIN

PORTER & MADISON — "MAYTIME"

ROXBURY

HUNTINGTON — "MAYTIME"

SOMERVILLE

CAPITOL & BALL SQ. CENTRAL — "Kid Galahad" — "A STAR IS BORN"

CHARLESTOWN

THOMPSON SQUARE THEATRE — "This Is My Affair"

DORCHESTER AND SOMERVILLE

DORCHESTER, DAVIS SQ. — "NAVY BLUES"

WINTHROP AND DEDHAM

WINTHROP & STATE & COMMUNITY — "AS GOOD AS MARRIED"

MALDEN

STRAND — "SYLVIA SIDNEY"

ORPHEUM — Grace Moore — "When You're in Love"

WEYMOUTH

DRIVE-IN THEATRE, Weymouth, SOUTH SHORE ROUTE 3A to NANTASKET — "SYLVIA SIDNEY" in "The Woman Alone" — SILLY SYMPHONY—"PLAY STREET"

SIT IN YOUR CAR! SEE AND HEAR THE MOVIES!

PATRONIZE YOUR NEIGHBORHOOD THEATRE

BOSTON after DARK

By GEORGE HOLLAND

They DO say that an outing of So. Bostonians on the recent Sunday was quite somewhat in the matter of excitement and that if cool heads did not step in (and take a chance of having the noggins knocked off) the day might have ended up in even lustier fashion . . . To the column's ears it comes that Eden Carroll, the bulky So. Boston senator, was at this outing and he declared in no uncertain words for James M. Curley for mayor.

Well, everybody is entitled to his own opinion, and no Southie lad has ever quarreled with that . . . But Eden is supposed to have gone farther than just announcing for Curley and to have put the burn on Wm. J. Foley's mayoral candidacy in the matter of questioning the D. A.'s conduct in office toward certain So. Boston lads . . .

A number of Foley friends were moving in on him when peacemakers volunteered and blew away the clouds—this pillar is told . . . The boys in Southie never disliked a ruckus.

• • •

TAG—YOU'RE IT!

One weakness of Police Commissioner Timilty's tagless parker-slapping system ("We don't tell, but you'll find out") has just finbut you'll find out") has just finished a five-day run, and this has to do with letting the poor sap know he's been caught sinning . . . A jad registered his car in New-ton Jan. 1 and lived there two months then to J. Plain and immoving the registry of his new forming the registry of his new address . . . Last Fri. the registry notified him he'd failed to appear in court as an illegal parker . . . Of course suspension of his license threatened . . .

Well, the lad rushed to court, straightened that out and informed the registry he was sweet and pure again . . . Then, to his dismay, he learned there was another one out . . . Checking that, he found (on Sat.) there was a warrant . . . And yesterday, when he combed the court clerk's office, he found a 3rd . . . All the police notices had been sent to the months-old address in Newton . . . Pooey . . .

• • •

HARANGUERS THREE:

When the leaves begin to drop off this fall (Oh, we might as well tell you) there'll be four members of Atty.-Gen. Dever's staff dropped off with them (Why, is another matter) . . . What we're trying to get at is that this just about puts three of R. E.'s most famed debaters on the tax-and-order side of good ol' jurisprudence . . . Judge David Ross is out in Dorchester court, Lawyer Louis Novins has a promise of one of the atty.-gen. appertments. And Rep. Jackson J. Koltz is understood to be slated for asst. U. S. atty. in elder-time.

• • •

ONCE OVER LIGHTLY:

The height of absent-mindedness comes in the excited swearing by Loew's publicityclerk, Joe Di Pesa, that he saw a man walking in Mass. ave. with an umbrella held over his head—but it was closed . . . Recommended to combaters—Hub's Officer No. 1487, whose courtesy will make you forget any antipathy . . . Strangers somewhat puzzled when attending Cohasset's summer playhouse—in the Town Hall . . . Over one lobby window is a relief sign: "Get potatoes here" . . . But the box office is on the other side.

• • •

That high state official lost a friend (although he may not know it yet) when his sec. greeted a caller with, "I can't shake hands; it's too hot."

• • •

ARTS AND LETTERS:

Coming into the Met tomorrow (with Martha Raye) are the California Collegians—who have yet to award Movieland's Fred MacMurray his letter . . . Fred MacMurray used to play sax with the Collegiate's band, and when the movies clutched him the boys' parting gift was a traveling kit . . . For long they debated as to whether they'd have his initials put on the stuff but decided against it in belief he'd be given a new tag for the films . . . So he retained MacMurray in the celluloids . . .

• • •

Charlie Hector, the swell band leader, has organized a choir of 16 voices which, he says, is "different" from anything put together in these parts . . . All 130 Loew's Theaters from Coast to Coast (including the Hub's State and Orpheum) have signed for United Artists' release of the new season's program of pix . . . These include Goldwyn, Selznick, Korda, Wanger and London films, a minimum of 10 in technicolor . . .

• • •

For recalcitrant juvenile musicpracticers—Shirley Temple has been taking piano lessons two mos. and already knows four "pieces" . . . Edward Arnold, filmland's most noted portrayer of other men's lives, is recruiting a troupe of movie stars for a countrywide barnstorming tour—even to onenite stands . . . It's expected to cure all of a longing to re-live the old trouping life . . .

Hollywood | FILMS -:- PLAYS -:- MUSIC | Boston

PILLS THEIR SPECIALTY

The control of a pill factory provides the plot for "On Again, Off Again," the latest Bert Wheeler-Robert Woolsey mirth-quake which comes to the RKO Boston screen on Friday.

Pill Factory Comedy at Boston

Pixilated partners in a pill factory, Bert Wheeler and Robert Woolsey have themselves a time in their latest RKO Radio release, "On Again, Off Again," which comes to the RKO Boston Theater on Friday on the same bill with Universal's drama, "The Man in Blue."

Thoroughly unorthodox businessmen, these gay goofs stage a wrestling match to determine which is to have sole authority in operating their company. It is the loser's fate to serve as valet to the winner for the ensuing year.

Serving as Woolsey's valet, the defeated Wheeler pays a small fortune in fines for acts of insubordination while the former bends every effort to make Wheeler break his agreement to forfeit his interest in the pill factory. Through various ruses and with the assistance of a gang of thugs and a gold-digger, Wheeler out-smarts his slave-driving partner.

Marjorie Lord is cast as Wheeler's jealous sweetheart, Patricia Wilder as the gold-digger, Esther Muir as Woolsey's wife, Russell Hicks as a frantic lawyer who puts the wrestling match on a legal basis, Paul Harvey as a big business man trying to consolidate with the pill factory and George Meeker as a high pressure pill salesman.

Movie Clock

BOWDOIN—"Let's Get Married"; 2:02, 10:07, 8:12, 9:17.

FENWAY—"Midnight Madonna"; 2:15, 5:00, 7:35, 10:20.

GAIETY—"Woman In Distress"; 9:35, 12:50, 4:05, 7:00, 10:10.

KEITH—BOSTON—"Born Reckless"; 10:45, 1:05, 3:25, 5:45, 8:10, 10:30.

KEITH MEMORIAL—"Road Back"; 10:00, 1:00, 4:00, 7:00, 10:00.

LOEW'S ORPHEUM—"The Emperor's Candlesticks"; 9:20, 1:00, 4:10, 7:30, 10:25.

LOEW'S STATE—The Emperor's Candlesticks"; 1:00, 4:10, 7:30, 10:25.

MODERN—"Another Dawn"; 9:00, 11:30, 7:05, 4:35, 7:10, 9:45.

METROPOLITAN—"Singing Marine"; 11:00, 1:45, 4:30, 7:15, 10:00.

PARAMOUNT—"Midnight Madonna"; 10:50, 1:35, 4:20, 7:10, 9:55.

SCOLLAY—"Another Dawn"; 11:15, 1:40, 4:20, 7:00, 9:35.

SOUTH STATION—Latest March of Time; continuous, 9:30 a. m. to 11:00 p. m.

TREMONT—"One Rainy Afternoon"; 10:55, 1:55, 5:15, 8:20.

UPTOWN—"Slim"; 1:00, 4:00, 7:10, 10:20.

WASH. ST OLYMPIA—"There Goes My Girl"; 10:35, 1:25, 4:10, 7:00, 9:45.

Amusements

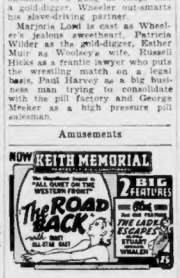

PARAMOUNT: FENWAY
TOMORROW
Nice Girls Say NO But Ws Nice Work If You Can Get It
ROBERT MONTGOMERY
MARION DAVIES
EVER SINCE EVE
FRANK M. HUGH HERBERT P. ALLEN KELLY LOUISE JENKINS HAZENDA
2 Hollywood PLAYHITS
MILLION DOLLAR MURDER!
THE CASE OF THE STUTTERING BISHOP
DONALD WOODS ANN DVORAK
LAST DAY "MIDNIGHT MADONNA" "SHE HAD TO EAT"

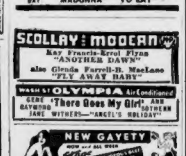

Extra Show Daily For Met Patrons

The Met's new bill, starting Thursday and offering little Missy Shirley Temple on the screen and Martha Raye on the stage, has aroused such advance enthusiasm on the part of the theater's patrons that the management is scheduling an extra show for each weekday of the engagement. The doors will be opened at 8:45 a. m., with the first show commencing at 9 a. m. daily.

Jitney Players to Tour New England

Ethel Barrymore Colt, reported to be becoming more Barrymore than Colt with each performance, will give Boston the opportunity to discover if she has inherited the talent of the theater's royal family a week from Saturday night.

On that evening, with the rest of the Jitney Players company, she will present the melodrama, "Lady Audley's Secret," in Brattle Hall, in Cambridge, under the auspices of the Harvard Summer School Social Union.

The company is booked for an appearance at Concord the previous evening. From the Harvard engagement, they will invade New Hampshire and Vermont for two weeks, following which they will go to Magnolia for a performance at the Oceanside Hotel on Thursday, August 12.

The company comes to the East for their Concord engagement from a seven-weeks' tour of the South and Middle West, which took them into twenty states for a total distance of more than 6000 miles.

This summer marks the fifteenth anniversary of the Jitney Players, founded in 1922 by the late Bushnell Cheney and his wife, Alice Keating. It is the oldest touring repertory theater in America.

Comedy Headlines Bowdoin's Bill

"Let's Get Married," rollicking comedy featuring Walter Connolly, Ida Lupino and Ralph Bellamy, is the feature picture on the Bowdoin Square theater screen for today, tomorrow and Friday.

The companion picture, "Elephant Boy," is adapted from Rudyard Kipling's Asiatic adventure story of an inseparable friendship between a little boy and the largest elephant ever seen.

Rudyard Kipling's
WEE WILLIE WINKIE
HEROIC ADVENTURE AT KHYBER PASS, LAND OF THE BENGAL LANCERS, WHERE THE HIMALAYAS REAR UP SHEER AND VAST!
starring
SHIRLEY TEMPLE
and
VICTOR McLAGLEN
with C. AUBREY SMITH • JUNE LANG
MICHAEL WHALEN • CESAR ROMERO
CONSTANCE COLLIER • DOUGLAS SCOTT
Directed by JOHN FORD, Academy Award Winner
Associate Producer Gene Markey
Darryl F. Zanuck in Charge of Production
20th CENTURY
When the rifles crack and the tribesmen raid . . . when the bagpipes skirl and a thousand gallant fighting men charge, to defend empire and the women they love . . . you'll know you're seeing one of the greatest pictures ever made!

The Brighter Side

By DAMON RUNYON

Copyright, 1937, King Features Syn., Inc. International copyright and all other rights reserved. Distributed by Universal service.

Saratoga Springs, N. Y., July 21—Many of the permanent inmates of this quaint little old town in the foothills of the Adirondacks have moved, or are making ready to move, to temporary habitation for the next 20 days.

It is a curious hegira that has been taking place here annually for upwards of 75 years. The horse racing season opens in Saratoga next week, and it is the custom of the Saratogians to rent their homes for the period of the races to the visitors.

Some visitors have rented the same homes for 20 years or more. Some take a different house every season, according to the changing family requirements for space, and also perhaps according to the changing family purse.

We know Saratoga visitors who have occupied ten different houses in as many years.

ALL SIZES, ALL PRICES

The rental prices vary with reference to the size, and desirability of the home, and the location. The visitors refer to all houses as "cottages."

You can get a small, comfortable house for $250, which is about the minimum, or one the size of an orphan asylum, and not so comfortable, for $3000.

The highest rental we ever heard of here was $10,000 for a most elaborate farmhouse just outside the city limits. We would guess that the average rental for a nice, but not overly pretentious, house probably goes far toward standing off the annual upkeep for the owner.

The rich old racing families, like the various branches of the Whitneys, own their houses in Saratoga, which in many cases have come down to the present generation from a racing ancestry that flourished in the great days when the California mining millionaires brought their horses here to compete against the East and the South, and when "The Spa" was the seat of American fashion and frivolity.

RUSTICATING RICH

The rich keep their Saratoga houses closed and in charge of caretakers for all but the month of August. Just now there is a great flurry of activity around these houses, with automobiles discharging cargoes of servants, and with a terrific airing out, and dusting up, going on against the arrival of the owners.

These houses of the rich are not especially elaborate, save perhaps in size. They are furnished no more expensively, and in some cases not half as comfortably, as the average upstate home of a family in fair circumstances.

From the old days of great display, Saratoga has changed to a place of almost ostentatious simplicity on the part of the rich. It is our guess that the rich feel that they are more or less rusticating here.

There is nothing complicated about renting a house for the season in Saratoga, except digging up the required dough.

You just get hold of a real estate agent, tell him exactly what you want, and how much you are disposed to pay, and the chances are he will have your house in 24 hours.

FEW BAD BARGAINS

You do not have to bother even to come to Saratoga in advance, though unless you are experienced in house renting here, and are familiar with locations, it is not a bad idea to look around.

In general, however, a Saratoga real estate agent is unlikely to stick you with a bad bargain.

He wants your business and your recommendation another season. He will dig up a cook and any other help you require, and the cook is apt to be one of these upstate, middle-aged lady cooks who can do more tricks about a cook stove than Cardini with a pack of pasteboards.

This renting out of houses in Saratoga for the renting season has become so systematized that about all a visitor has to do is notify the agent of the day of his arrival, and lo, and behold, his house will be all ready, and a piping hot dinner spread as he steps across the threshold.

We have often wondered where these Saratogians go after they rent out their houses. We had a vague theory that they probably move in with in-laws somewhere around town, or perhaps in the surrounding hills, but we were not quite sure about that and it worried us.

We hated to think of some of these nice people wandering about without habitation in August while some stranger enjoyed the comforts of their home, so we asked a householder about this the other day.

"Well," he said, "I'll tell you. I take a nice little vacation. I go to a hotel."

Advertisement

WAKE UP YOUR LIVER BILE—

Without Calomel—And You'll Jump Out of Bed in the Morning Rarin' to Go

The liver should pour out two pounds of liquid bile into your bowels daily. If this bile is not flowing freely, your food doesn't digest. It just decays in the bowels. Gas bloats up your stomach. You get constipated. Your whole system is poisoned and you feel sour, sunk and the world looks punk.

Laxatives are only makeshifts. A mere bowel movement doesn't get at the cause. It takes those good, old Carter's Little Liver Pills to get these two pounds of bile flowing freely and make you feel "up and up". Harmless, gentle, yet amazing in making bile flow freely. Ask for Carter's Little Liver Pills by name. Stubbornly refuse anything else. 25c.

REFUTES CLAIM ARMS MAKERS CAUSE WAR

Orono, Me., July 21 (AP)—Munitions manufacturers and international bankers, Dr. R. L. Morrow, of the University of Maine history department, told the Institute of World Affairs here today, are the results, not the causes, of war systems.

"It is more popular," the university history and government professor said, "to blame the munitions manufacturers or the international bankers, or anyone, or any group, outside of ourselves."

The foreign policy of America, he said, in the long run is the policy of the people themselves.

"If the policy leads America into war, it is because the vast majority of American citizens preferred war to peace under the circumstances that presented themselves at the time."

Dr. Morrow, to prove Americans generally favored participation in the World War, cited the fact that the people "approved and supported" the war resolution that passed the House of Representatives in 1917.

He said the reason for collapse of modern peace movements was the desire of the people for peace and their paradoxical insistence on policies to make peace impossible.

Dr. Morrow pointed out that "the sum total of the American economic interests involved in 1917 went far beyond the interest of the Morgans and the duPonts.

"It was not Morgan alone who had a financial stake in an allied victory, but the great mass of American wheat and cotton farmers, and American manufacturers of materials that could be sold to the allies at a larger profit."

Milk Bootleggers Jailed by Nazis

Berlin, July 21 (AP)—The German secret police acted today against food producers who fail to co-operate in the four-year plan for economic self-sufficiency and jailed three East Prussian farmers.

The offenders were said to have disregarded their obligation to deliver milk quotas to specified dairies, but instead fed the milk to their hogs and marketed butter through bootleggers to obtain higher prices.

Once Valentino's Wife, Now Film Extra

JEAN ACKER
In Days of Valentino

JEAN ACKER
Today, in Film Comeback

JEAN ACKER'S WEALTH GONE

Hollywood, July 21 (INS)—Jean Acker, once the wife of Rudolph Valentino, is working here today as a film extra.

The woman who was the envy of other women throughout the world when she became Valentino's leading lady in real life as well as on the screen was "discovered" working in the part of a dress extra at Selznick-International studio.

She has lost fortune and fame, but bravely is starting over again to climb back the hard road.

"My story is short and simple and not so bad as you may believe," she said. "In 1926 I left motion pictures and tourned New York and the nation on the stage.

"In 1929 I had amassed a fortune of $300,000. The market crashed and my savings were swept away."

$3,000,000 Gold Treasure Found In Panama

Panama, July 21 (AP) — An investigating committee headed by the governor of Chiriqui province today confirmed the discovery of a $3,000,000 treasure in gold which had been hidden for centuries in tunnels along the Piedra Candela river.

Gaston Johannes van Steck, a French prospector, reported the discovery July 7 of two tunnels deep in the right bank of the river. In the tunnels were stored approximately 80 ingots of gold each weighing 50 pounds.

Van Steck ceded half the value of his find to the central government, as Panama laws require, and a commission headed by Governor Teran of Chiriqui set out from David.

The commission was reported reliably to have found a third tunnel with additional ingots that would bring the total to 120 of 50 pounds each. It was estimated at the current price of gold they would bring $3,600,000.

It was believed the find was part of the gold from "La Estrella" mine which was worked by the early Spanish conquistadores until they were wiped out by attacking Indians.

Marshall Field's Widow Stricken

Beverly, July 21—Mrs. Marshall Field, 84, widow of the Chicago merchandizing genius and said to be one of the wealthiest women in the nation, is ill today at her summer home. Her illness was reported by a niece, Mrs. Albert J. Beveridge.

Mrs. Field has been in poor health for several months, according to her physician, Dr. Albert E. Parkhurst. She came here a month ago from Washington.

14th Child Arrives For 'Legion Daddy'

Easthampton, July 21 (AP)—Edward La Plante, custodian of the town hall who was given the title "Daddy of the American Legion" two years ago on the birth of his 12th child, has added to his qualifications for the distinction.

A nine-pound girl, their 14th child, in 16 years, was born to Mr. and Mrs. La Plante today. The oldest child is 15 and all are living.

Bar Harbor Resident Dies

Bar Harbor, Me., July 21 (AP)—Mrs. John M. Scott, of Philadelphia, prominent member of the exclusive Bar Harbor summer colony, died here today.

Truck Driver Hero In Tenement Fire

New York, July 21 (AP)—A truck driver's dash through a West Side tenement house to warn residents of fire, was credited today with having saved many lives.

One person was killed and several were injured in the blaze that damaged three tenement houses at West 35th street and Tenth avenue.

The truck driver, Frank Bochichio, 25, himself narrowly escaped after he had discovered the blaze and dashed through the building.

OIL PERMANENTS $3
Regular Value Complete
CROQUIGNOLE — SPIRAL
OR COMBINATION
MACHINELESS PERMANENT WAVES
(Regular $10 Value Complete) $5
Consult our artist about your permanent, one that will skillfully create an individual coiffure to please YOU. ALL LICENSED OPERATIONS. All permanents guaranteed. Open all day Saturday.
Dorothy-Evelyn BEAUTY SALON
"Just Beyond" and "Beauty"
6th FLOOR, 8 WINTER ST. (615) TEL. LIB. 6971
OPPOSITE GILCHRIST'S—OPEN EVENINGS—WITH or WITHOUT APPOINTMENT

Brighton Ladder Crashes, 1 Hurt

Tillerman Henry McCormack, 25, Eastburn street, Brighton, suffered serious injuries today and four other firemen leaped to safety when Ladder 14, Brighton, struck the curb at Soldiers Field road and North Harvard street, and then struck and bent a traffic light pole.

McCormack, steersman on the rear wheels of the truck, was taken to St. Elizabeth's Hospital where he was found to have back injuries and a possible fracture of the skull.

Those who leaped were Captain Fred Brophy and Laddermen John Farrell, Robert Davis and Harry Schinder. Driving the truck was Timothy J. Donovan.

The laddermen were responding to a still alarm for a $25 tractor fire at the Harvard Athletic Association, Soldiers Field.

WALTHAM FIRE SUSPECT HELD

State police announced today the arrest, in Saginaw, Mich., of Michael Francis Sweeney, 35, sought four years in connection with the burning of a Waltham ice house.

Sweeney was arrested on a charge not yet known to local officials and his fingerprints, sent to the Federal Bureau of Investigation in Washington, revealed he was wanted in Waltham.

State Detective Edward P. O'Neill of the fire marshal's office and District Attorney Warren L. Bishop began preparation for extradition.

Sweeney was charged specifically with burning a building to defraud and conspiracy to extort. In the summer of 1933 the Peterson ice house in Waltham was destroyed.

Several men were arrested. Two drew jail terms as accessories to arson.

Regains Lost Pin After 36 Years

Easthampton, July 21 (AP)—In 1901, Franklin Trueman, now manager of a local chain store, lost his high school class pin in Portsmouth, N. H.

He got it back today by mail, pinned to an unsigned note which read:

"I'm sorry I did it."

Hitler Welcomes New Soviet Envoy

Berlin, July 21 (AP)—Reichsfuehrer Adolf Hitler interrupted a holiday at his Berchtesgaden estate in the Bavarian mountains today to receive Russia's new ambassador, Constantine Jurenew, and the meeting gave rise to new speculations as to the possibilities of a Russo-German rapprochement soon.

THURS., FRI. and SAT. at BROWN'S

SAVE UNDER THE BIG TENT BE EARLY

BARGAINS IN USED FURNITURE SAVE ½

EASY TERMS · FREE DELIVERY · LAST 3 DAYS · SAVE ½

CARNIVAL DAYS at BROWN'S

PARLOR SHOW!
3 Pc. Parlor $4.95
2 Pc. Hollywood Set $10.95
3 Pc. Tapestry Set $22.50

BEDROOM SHOW
3 Pc. Bedroom Set $9.95
2 Pc.: Moderne $15.95
4 Pc. Bedroom Set $29.95

BEDDING SHOW
Cotton Mattress 19c
Metal Bed $1.95
Link Spring $1.00

KITCHEN SHOW
6 Pc. Kitchen Set $4.95
Ice Box $2.95
Odd Dishes 5c Each

RUG SHOW!
9x12 Rug $2.95
Rug Pad $1.00
Linoleum 2 Yds. for $1

ODD SHOW!
Oil Burner $2.95
Gas Stove $2.95
Drip Mats 10c

ODDS & ENDS
6 Pc. Dining Rm. $11.95
Odd Lamps 98c
Sewing Machine $9.95

ODDS & ENDS
Chest of Drawers $4.95
Occasional Chair $1.95
Phonograph $1.95

CASH OR EASY TERMS!

BROWN'S BARGAIN CARNIVAL
757 WASHINGTON ST., BOSTON

OPEN THURS. and SAT. till 9 P. M.

IT'S SWELL TO FEEL SWELL! ..... *To guard your health* DEMAND *Fresh* CIGARETTES

You can't buy a stale OLD GOLD!

A GREAT LABORATORY recently measured the effect of *stale* cigarettes on mucous membrane. Both *"dry"* and *"soggy"* cigarettes were tested; both types produced definite tissue irritation.

This emphasizes the importance of the FRESHNESS INSURANCE Old Gold gives to you. You just can't buy dry or "soggy" Old Golds anywhere in the U. S. A.

In any climate, anywhere, Old Gold's exclusive, *weather-tight* package brings you lusciously *fresh* "smokes."

The very finest *prize crop* tobaccos. Brought to you in the pink of smoking condition. That's why Double-Mellow Old Golds *taste* better . . . and ARE better *for you.*

P. LORILLARD COMPANY, INC.
(Established 1760)

Refreshingly Fresh . . . It may sound far-fetched to call a cigarette refreshing, but those fresh Old Golds are certainly a refreshing treat here in New Mexico where cigarettes get dry as desert dust.
Henry Armijo (rancher), Albuquerque, New Mexico

Copyright, 1937, by P. Lorillard Co., Inc.

Twenty Good Ones . . . It gets pretty stuffy in the office and the cigarettes we girls keep in our desks used to get stale and dry in no time. Since you've put that *extra* Cellophane wrapper on Old Golds, though, our "3 o'clock smokes" are as fresh and delightful as the first one out of the pack.
Mary Esther Groshong (secretary), Portland, Oregon

(Below) No More Smoking Hangover . . . I used to get up in the morning with a "cottony" feeling in my mouth, from cigarettes of the night before. But those fresh and very mild Old Golds have ended all that. I enjoy two packs a day with never a "coggie" hangover.
Edythe Wood (artist's model), New York City

IT'S THE EXTRA JACKET! Every pack of Double-Mellow OLD GOLDS is wrapped in TWO jackets—double Cellophane. That EXTRA jacket keeps OLD GOLDS in prime condition in *any* climate. You can't buy a stale OLD GOLD.

SARAH PALFREY FABYAN, STARRING AT LONGWOOD, EYES TITLE — Turn to Page 15, Sports Section

Comics **BOSTON EVENING AMERICAN** Sports

NEW ENGLAND'S GREATEST EVENING NEWSPAPER

WEDNESDAY, JULY 21, 1937 11

BIRTH CONTROL CLINICS OPEN

THIS IS LIFE

By **Robert E. Rogers**

Over here in America one of the wealthy and public-spirited Guggenheims endows a foundation to promote "modern art." Across the water the head of the Nazi government, Reichsfuehrer Adolf Hitler, dedicating the "New House of German Art," announces that the Nazi regime will eradicate ruthlessly the last vestiges of the former "degenerated" sect ers in German artistic life.

ROBERT E. ROGERS

His words are directed against cubism, futurism, dadaism, surrealism, and similar trends which der Fuehrer stigmatizes as Jewish - Marxist—which is probably nonsense.

Some of our most interesting "modernists" over here are of old Yankee stock. The fashionable trend toward American "primitives" is not unlike the other fashionable trends in contemporary painting.

The Guggenheims, the seven sons of the late Meyer Guggenheim who founded the famous mining dynasty in America, are interesting examples of men who spend money in large amounts for public purposes.

Their Great American Gifts Aid to Art

One of them, Daniel, gave Technology's aeronautical laboratory for the training of aeronautical engineers. Another of them, John Simon, gives annually the Guggenheim scholarships, a large number of which pay generous stipends of several thousand dollars each for creative work in music and the arts, literature —including poetry, fiction and research work— and other projects for which already well-known men and women need leisure, a year of added work at home or abroad, and such recognition as these prize awards can give.

And now Solomon R. Guggenheim, fourth son, endows a foundation "for promotion and encouragement of art and education in art and the enlightenment of the public, especially in the field of art."

There is also a Murry and Leonia Foundation for the establishment of dental clinics in New York city.

Mr. Guggenheim is interested particularly in spreading the gospel of "non-objective art." It is described as "color, form and space combinations without intellectual meanings, created for the realization of spiritual joy and the sole purpose of elating the sense of beauty."

Hitler Leaves Out Art To Create Art More

Across the water der Fuehrer seems to be proceeding on the principle of Mark Twain, who once said that "one can begin a very good library by leaving out Jane Austen." Herr Hitler seems to believe that you can begin a very good art movement by leaving out all modern art, reverting to what he characterizes as the "clarity" of the old style.

To show what art ought not to be the Nazis also plan to open an exhibition of what they consider Germany's worst art, as a reminder of the Marxist influence of pre-Hitler days.

This idea preceded only by a few days the recent announcement that the new "Germanic faith" of paganism will absorb Christianity. Seems like altogether Hitler may be biting off more than he can chew.

These are two as interesting examples as you can find of the difference between the American democratic method and the Nazi method of repression, control and government ukase. Can there be anyone in this country who hesitates a moment as to what is the more useful or healthful policy?

Hitler Right Once And Then About Simplicity

We go on the assumption that free exhibition and discussion of even the most horrible art-work does not really harm the American people. Even the fantastic idiocies and imbecilities of surrealism, as lately seen in Boston, do not produce anything more than a good laugh. On the other hand, there is much in modern art that we can see and discuss with considerable profit, without attributing it to either alien cultural influences or the dialectical materialism of the Marxists.

One thing that Hitler said, though, I find worth quoting and agreeing with:

"Any German artist who thinks he has something to say ought to express it clearly in his work, and not in silly explanatory phrases. Art which cannot be understood without a new vocabulary of phrases and slogans is worthless."

Provided that aesthetic policy can be encouraged without concentration camps, labor battalions and rigorous censorship, it is an idea that strikes me as worth encouraging. As an aesthetic policy, mind you! Not as a ukase.

GIRL, 14, Held as 'Ring' CHIEF

6 ACCUSED OF BIKE THEFTS

A 14-year-old girl reputed "master mind" of a juvenile ring responsible for the theft of 100 bicycles, and five boys, all juveniles, were arrested by Malden police today.

Police recovered 33 stolen bicycles three of which have been identified by their owners.

For more than two months Malden people have been harassed by reports from youths that their bicycles were stolen. Four were taken from the basement of Malden High School. Others were stolen from hallways, backyards and other places.

Spec. Officer Owen D. Donnan was assigned to track down the thieves. So cunning were the thefts the Donnan efforts to get trace of the bandits were baffled.

SNARED IN "JUNGLE"

Today, after the girl had been seen from in front of a Malden estate, Donnan heard about a card tossing game and five boys who were playing in a vacant lot over-looking the "jungle."

Donnan descended on the "jungle" and nabbed the girl and her companions. In the bushes he uncovered 33 bicycles stolen within the last month.

Although all six are charged with the theft, police say they intend to hold them.

On charge that under the direction of their girl leader the six gave the 33 bicycles to them to hide, police said the members were filed off accessories, stripped away and in some instances different paint applied to make identification difficult.

TWO IDENTIFIED

George Maine, of Malden, whose bicycle was stolen while he was swimming near his home, identified one of the recovered wheels as his. Lee Lee, of Malden, identified another.

Police said the girl and her companions would be arraigned in juvenile court next Wednesday.

DEFENDANTS FIGHT VERDICT

MRS. CAROLYN T. GARDNER DR. LUCILLE LORD HEINSTEIN

Boston Evening American Photos

The three prominent society women who are today appealing from the decision of Judge Sears in Salem district court on birth control clinic ban. They are (left) Dr. Lucille Lord-Heinstein and Mrs. Flora Rand. Inset: Mrs. Carolyn T. Gardner

LEAGUE Defies Court BAN

FINED WOMEN FILE APPEALS

Defying the ban placed on distribution of birth control articles in a decision handed down by Judge George B. Sears in Salem court, the Birth Control League of Massachusetts today continued the operation of its clinics.

Four [illegible] clinics in Massachusetts were operating on Massachusetts avenue Boston Vernon street, Broadway, Worcester Springfield Pittsfield and New Bedford.

Referring to the decision which Judge Sears handed down when he fined three society women defendants in the test case, Leslie D. Hawes, the president of the Birth Control League said today:

"We will continue to operate the clinics throughout the state, pending our appeal to the Superior Court, which we have every reason to believe will be favorable.

"I doubt very much if the Superior Court will interfere with good medical practice."

READY FOR APPEALS

"If the decision of the Superior Court is not in our favor, we will appeal to the Supreme Court.

"Judge Sears' decision only covers the Salem district."

Mrs. Hawes today were being entered [illegible] and [illegible] cases of Mrs. Carolyn T. Gardner of Salem, Dr. Lucile Lord Heinstein of Dorchester and Mrs. Flora Rand of Brookline, a nurse during the last [illegible] throughout the state were wondering to what extent enforcement of this state law will [illegible] be carried.

In handing down his decision Judge Sears overruled the plea of the defendants that the law did not apply to doctors in medical clinics and declared that since the Supreme Court had ruled on a similar case he had no alternative but to rule the law had been violated.

TO CLOSE CLINIC

He ordered forfeiture of articles seized by police in a raid on the Salem clinic June 3, made on complaints from church leaders and others near the health center.

Officials today agreed to close the clinic, pending appeal of the cases of the three women leaders but declared the closing of the Salem clinic will not affect activities of the other six centers throughout the state.

Truck of Cotton Afire on Bridge

A seven-ton truck belonging to the Keogh Storage Company, Fall River, loaded with 26 bales of cotton, caught fire today on the Warren avenue bridge when the cotton, piled high, came in contact with the trolley wire under the El structure.

Theodore Bielecki of Hurd street, Fall River was driver. He was hauling the cotton to the docks.

Firemen, in order to put out the flames, had to completely unload the truck.

Damage was estimated at $2500.

Bielecki had driven the truck several hundred feet, not knowing his load was afire until passers-by shouted him down. The defender notified the fire department.

Clara King III, Court Delays

Salem, July 21—With all others present and ready to go ahead, Mrs. Clara M. King sent word to superior court today that she was under a doctor's care and could not appear in the equity suit brought against her by executors of the estate of former Judge William H. Landford of Newburyport.

Mrs. King, 53-year-old former secretary to the 90-year-old former mayor, was to have taken the stand again today to give further details of an admitted romance with Landford, despite the fact that two lawyers had dropped her case.

As a result of her failure to appear, the trial was postponed until 10 a. m. tomorrow.

Find Blood Stains On Stolen Machine

Blood stains found on the window and steering wheel of a stolen car yesterday on Fairfield street, Back Bay, today led police to believe that the automobile thief had cut himself during his theft.

It is thought the thief broke the car window to gain entrance, receiving a gash from the broken glass edge, and dripped blood as he drove away. At first it was believed the car might have been connected with some shooting affray.

Rockport Gallery Owner Guilty in Sunday Opening

Gloucester July 21—First of the seven members of the Rockport art colony charged with refusing to close shop on Sunday, Arthur F. Sewall, proprietor of the Peacock Gallery, was found guilty today in district court by Judge Lincoln S. Simonds.

Following lengthy testimony by former District Attorney William C. Clark of Essex County, who again asserted that the statute originally adopted in 1692 might have been qualified by recent decisions, Judge Simonds ruled that Smith, whose case is similar to that of the other six artists, was guilty because he opened his gallery on Sunday for "profit sales on paintings."

The case was placed on file.

Smith was found guilty on the interpretation of the statute which specifically prohibits the operation of art galleries on Sunday for business purposes.

Road Stand Looted

Lawrence, July 21—Candy and ice cream valued at more than $10 was stolen in an early morning theft at The Cottage" a roadside stand on Lawrence street near the Methuen line.

GLASS 'LOOPER' STORMS HOTEL

Three well aimed bricks, politely wrapped in paper bags, were hurled through three separate plate glass windows in the Hotel Essex today by a new kind of "looper."

Police nabbed a man who said he was Philip O'Connor, 36, of Rutland square, South End.

According to police, O'Connor started on the Atlantic avenue side smashing a window there, then dashed around into Essex street smashing two more, and after that darted right through the hotel onto Atlantic avenue again.

There he ended his "loop" in the arms of Patrolman Patrick J. Crowley.

Although there is a strike in progress at the hotel, O'Connor is not one of the strikers and the had dozen pickets, peacefully patrolling at the scene, were as much startled as anybody when the bricks started flying.

The prisoner said, however, according to police:

"I'm in sympathy with those strikers. Nobody told me to throw the bricks. It was just my idea. I'm sick and would like to go to a hospital."

Six Special Agents Here to Probe Pols' Incomes

The politically startling disclosure was made here today that six special agents from Washington are investigating incomes of [illegible] Massachusetts politicians.

The [illegible] said to have visited [illegible] statements made to [illegible] Department officials in Washington by persons who [illegible] have access to data which may not have been revealed on [illegible] tax returns.

These statements are reported to have included [illegible] of stock transactions [illegible] and even in Cuba and China by individuals under investigation.

The special agents are known to be working independently of the regular intelligence bureau of the internal revenue division. They are understood to be empowered to serve subpoenas if their investigation warrants assessment of additional taxes and penalties.

Masked with secrecy until today, the investigation, which dug [illegible] caused a stir in political circles where speculation began as to the details of the [illegible] at whom the probe is aimed.

"It looks as if they had something," said one politician who refused to permit use of his name. "I imagine something's going to happen that will rock this state and city."

SPEED PLANT GROWTH BY FILTERED LIGHT

How green, yellow, red and blue light, each separated out of the spectrum, will cause plants, particularly lettuce, to grow in varying degrees, was one of the revelations made today at the International Conference on Spectroscopy at M. I. T.

Dr. Lewis Flint, of Boyce Thompson Institute for Plant Research predicted that the growth of plants may now be accelerated by placing the seedlings within the range of a sodium vapor light.

It is necessary to have a certain glass filter, too, Dr. Flint said. The filter lets some light through, and keeps other rays out. Only the rays which stimulate growth reach the plant.

Gardens wrapped in cellophane "bags" or "envelopes" are also a possibility of the future, Dr. Thompson revealed.

He disclosed he has made recent studies which show that seeds which "grow up" in cellophane bags of "red" are not sensitive to light and germinate much more perfectly. If a blue cellophane wrapper is placed around the plant stalk growth is hindered, and the seeds produced are light sensitive.

Other speakers were Dr. L. Edward Gaul of New York, Professor Wallace Brode of Ohio State University, Dr. Eugene Melvin of the United States Bureau of Chemistry.

Brother Cut Off In Goodnough Will

Cutting off his brother, Randall Goodnough, Shaw road, Brookline, the will of Benjamin F. Goodnough of the same town, was filed today in Dedham probate court.

He willed $5000 real estate and personal property to his cousin Ellen M. Kennedy, of Brookline and left the residue of a $25,000 estate in Harvard University and Massachusetts General Hospital. Goodnough died June 29.

$159,155 Grant to State

Washington, July 21 (INS) The Social Security board today made a grant of $159,155 to Massachusetts for administration of state unemployment compensation laws for July, August and September.

Quit Trip to Vote Against Teacher

Efforts to have Miss Isabelle Hallin, pretty Saugus dramatics teacher reinstated to her position in the high school faculty dimmed today as it was learned two of the majority school committee members, who voted against Miss Hallin two weeks ago, will return from vacations for tonight's special meeting.

Chairman George A. McCarrier said today he has received notice that both Maria Smith, 74-year-old former school teacher, and Waldo B. Russell, vacationing in New Hampshire, will make a special trip to be present at the school committee meeting tonight.

It had previously appeared that Miss Hallin's reinstatement might pass by a 3 to 1 vote, with Committeemen Smith and Russell absent.

Woman Rescued From Elevator

Stranded for an hour in a disabled elevator between the second and third floors of her apartment house in Commonwealth avenue, Brighton, Mrs. Sylvia Levy, 25, was rescued by police early today after her screams had aroused tenants of the building.

Brighton police who responded to the emergency call pried open the third floor elevator door and pulled Mrs. Levy to safety through the narrow opening between the floor and the elevator roof. She was uninjured.

Mrs. King Honored On 88th Birthday

Mrs. Theophilus King, widow of the Quincy banker and philanthropist, began her 88th year today with memories of a birthday party tendered her by members of her immediate family.

GIRL ABOUT TOWN

By **Ann Marsters**

We wonder how many of you have been to Plymouth, Vermont, and have visited the birthplace of Calvin Coolidge.

ANN MARSTERS

A friend, just back from Vermont, tells us that a lively little business has grown up at the scene of the Coolidge homestead. Maple sugar and postcards are being sold from the very table at which Coolidge was sworn in as President of the United States by his father one lamplit midnight. Tatting, made by the old Coolidge housekeeper, is also sold.

Across the street is the small general store which Calvin's father once owned, and in which Calvin was born. A black cat drowses by an old iron stove in the center of the store.

When you approach the house you may meet a boyhood friend of Calvin Coolidge, standing by the road, who will take you in tow and volunteer to tell you what is what in the vicinity "without a cent of charge."

• • •

Row of 22 Stones Mark Where Coolidges Rest

And he draws attention to a little booklet, written by himself, called "Calvin Coolidge, from the Farm to the White House." It sells for a quarter, and it would be nice of you to buy one.

A homely American spirit pervades the place, and Coolidge himself would surely approve of it. You may see his grave, not far away, marked by one of twenty-two stones set in a straight line, and identifying six generations of Coolidges.

• • •

Found under "Personals" in a Chicago paper:

"We wish to thank all the neighbors, friends and relatives who so kindly assisted us in the recent destruction of our home by fire.

—Mr. and Mrs. Simon Birschbach."

• • •

Schacht Tells Bandit Something of Baseball

Sports Notes: Glen Cunningham estimates he has traveled 300,000 miles, 12 times around the world, to compete in track meets . . . When Al Schacht, baseball's funny man, was held up in a southwestern city, recently, he was heartsick—not because of parting with his pocketbook, but because the holdup men had never heard of him . . . Maribel Vinson and Bobby McLean, skating stars, will go trouping with an ice carnival this fall . . . Tommy Farr, British heavyweight champion, was once a waiter and later learned about boxing in the coal mines.

• • •

Toe-Nail Appliance Helps Milady Tint

Maybe life isn't so complicated and serious, after all. The latest beauty gadget to appear on the market is a little rubber affair designed to make toe-tanting less perilous.

It's of soft red rubber—with four spaced teeth rising up from a flat strip. When you approach your toes with a bottle of nail polish, you slip the gadget between your toes. Thus, your toes will not wriggle, and you can even walk across the room, if necessary, without marring the polish before it's dry.

• • •

Newest remark to be attributed to Sam Goldwyn:

"You buttered your bread—now lie in it."

ESPLANADE PROGRAM

The following program is announced for tonight at the Esplanade concert to be conducted by Arthur Fiedler, starting at 8:30.

Increased attendance nightly has shown the vast interest being shown in the concerts which are conducted every night except Saturday.

TONIGHT AT 8:30

1—French Military March ... Saint-Saens
2—Suite ... Rameau-Mottl
I. Minuet from Platee
II. Musette from Fetes d'Hebe
III. Tambourin from Fetes d'Hebe
3—Spring Song ... Mendelssohn
4—Finale: Symphony No. 1 in C minor ... Brahms
Interval
5—Overture to "Mignon" ... Thomas
6—Londonderry Air ... Arranged by Percy Grainger
7—Waltz, "Artists' Life" ... Strauss
8—Prelude to Act III, "Lohengrin" ... Wagner

Betty Alden on 'Beacon Hill'

Longwood Bowl Tournament Attracts Fashionables

By BETTY ALDEN

TENNIS is in the air this week . . . what with perfect weather and renewed hopes of the American Davis Cup team bringing the famous trophy home again.

So there was more than usual interest in the third and fourth round play in the Longwood Bowl Tournament at the Longwood Cricket Club yesterday afternoon . . .

A great many society girls went out to Chestnut Hill to sit on the club's veranda or in the little bleachers to watch their sister post debs, and their brothers, husbands and boy friends, playing their hardest to win their matches and move one step closer to the final round of the tournament . . .

KAY WINTHROP

Three of Boston's socially prominent racquet wielders rank among the eleven best women players in the country . . . and two of this famous triumvirate, Sarah Palfrey Fabyan and Virginia Rice Johnson, took the courts yesterday to defend their prestige . . . The third member of the trio, Kay Winthrop, has just come back from playing at Wimbledon in England, and has not entered the present competition . . . Undoubtedly she is resting up a bit so she will be fresh and ready to shine in the National Doubles next month at Longwood . . .

Incidently we understand that the finals of the National Doubles will be played on Sunday this year . . . and, for the first time to our knowledge, due to some town zoning laws, the house committee will be able to charge admission on Sunday . . .

Virginia Ellis is also playing in the Longwood Bowl Tournament and advanced to the third round in which she meets Mrs. Joan Van Ryn today . . . Polly Morrill is out of the running after being defeated by an older and more experienced player . . . Mrs. Nathaniel Winthrop played a successful match yesterday while her husband cheered from the gallery, and Dorothy Wightman, Mrs. J Lewis Bremer and Polly Winslow, were all entered in the contest . . . Hope Knowles, the pretty blonde player from Philadelphia who is the house guest of Polly Morrill, is doing very well in the tournament . . .

• • •

Young Set Well Represented

AMONG THE MANY SPECTATORS was Virginia Wright, a deb of last winter, who was with Jane Swift of Chestnut Hill . . . Jeanette Plimpton came up from Watch Hill, R. I., where she is spending the summer, to watch the matches with her father, who is a member of the Cricket Club's house committee . . . Mrs. Herbert B. Shaw sat with Phyllis Forbes, who wore a sunny yellow and white polka dot dress with a braided coronet of red, green and yellow beads in her curls . . .

Mrs. J. Brooks Fenno, Jr., sat on the verandah while J. Brooks played a strenuous match and others watching from the various good vantage points were Mrs. John Gorham Palfrey, Josephine Emery, Mrs. Robert Farrington with her debutante daughter, Joan Thomas, Anne Means, who came up from the North Shore for the afternoon, Clement Barnhorn who has assumed the responsibility for publicizing the National Doubles, Jane Stanton, an attractive young out-of-town contestant, who donned a larkspur blue linen frock with white sandals after coming in off the court's in her shorts and sneakers; and Wilmer Allison, leading star in the men's division, who joined the fans in the bleachers after his successful matches . . .

• • •

The Boy Scouts have been in the news quite a bit lately, with their big national jamboree in Washington . . . and they are going to occupy the attention of most everyone on the North Shore early next month when a lavish charity ball is to be given for their benefit . . . The affair will take place on Friday, August 13, at the Essex County Club . . . The committee in charge has just sent the invitations to the printers, so you will have to wait a few days for the ink to dry and stamps to be licked, before the postman will put yours in the mail box . . .

• • •

Vacationing on Cape Cod

NO MATTER where you spend the summer in your youth . . . whether at the seashore, the mountains, on a ranch or on a houseboat . . . no other place ever seems quite as perfect for a vacation . . . so Lilla Draper Calfee and Nancy Hallowell Heckscher, who were practically brought up on Cape Cod in their childhood summers, and who both moved away from Boston after marriage, have come back for their vacations this year . . . Mrs. Heckscher and her little daughter have come on from Philadelphia to visit her mother, Mrs. J. Mott Hallowell at Wianno . . . and Mrs. Calfee and her husband, Arthur D. Calfee of New York, are spending a few weeks with her parents, the Clare Drapers, who have their summer residence at Hyannisport . . .

• • •

This week is just the beginning of a series of tennis tournaments at nearby clubs . . . the Eastern Yacht Club's annual tennis tourney will be staged during summer race week in Marblehead, which begins August 7 . . . and the following week the annual tournament at Essex County Club will get under way with the first matches scheduled for Monday, the 16th . . .

A NEW BLUE RIBBON FOR FAMILY'S PET

JUST BEFORE THE BATTLE. Mrs. Edward Dane (Jane Ewell) and her Great Dane posed for the photographer as they were about to enter the ring at a recent outdoor dog show on the North Shore. A few minutes after this picture was taken the dog, who has a long and aristocratic name, had met and conquered all competition in his class and was sporting a brand new blue ribbon. Mrs. Dane and her husband live in Chestnut Hill, with a summer residence in Rowley. She is a member of the Junior League. At right you can get a glimpse of Patricia Preston watching the events in the ring.

Beatrice Fairfax

"My Son and I Against the World"—But We Are Really Happy

By BEATRICE FAIRFAX

The writer of this letter has solved the most difficult problem a girl can face.

Her letter tells how she met it with unbounded courage, and has found happiness as the result.

"DEAR MISS FAIRFAX

Some weeks ago I read a letter in your column, which has haunted me ever since. If I had known where to find the writer, I'd have gone to her to talk things out.

"I wanted to tell her life was not the black pit she took it to be or at least that one can climb out of the pit if she has enough will power and refuses to be beaten. The girl was unmarried and going to have a baby.

A little more than seven years ago I was facing the same problem as the girl. My case is different, and I'm glad I'm not back in the [illegible] I wanted to sit and turn across a bridge [illegible] the courage to [illegible] my problem. Half [illegible] people in cars stuck out their heads to look at me, but no one offered to give me a lift, or to ask if they could help.

MADE GREAT DECISION

"A policeman, who had seen me cross the bridge twice said he'd arrest me if he saw me again. I went home, and there I came to the great decision of my life—to go through with this thing for which I was responsible.

I had no one to turn to for help, money or sympathy, so went to a local charity hospital and there my son was born. At first I looked at him with hatred. He was the millstone that was carry around my neck. He was a wailing child and had a fighting way with him that aroused even the nurse to whom he was just one more case.

If he had been a whining baby perhaps I wouldn't have fallen for him the way I did, but the way he fought—louder than any other child in the ward—fought for his food, kicked and asserted himself got me. And in the end he won me over.

BECAME HAPPY

I had been a better than average stenographer and typist, but I had not worked for nearly two years before the baby was born. I wanted to get back and knock a living out of life for my baby and myself.

A woman doctor told me to get back my strength as soon as I could, and she'd help me find a job. It wasn't much of a job but it paid $18.50 a week. She suggested a cheese kept by some French sisters [illegible] where I could board the baby during the day while I worked.

I paid $3 per week for my board. I used to leave [illegible] morning before I went to work and call for him at night. And [illegible] he was a year old I began to be very happy.

RIGHT THE WORLD

I had a feeling of my-son-and-I-against-the-world, and I assumed with my associates who were beginning to be friendly a "take it or leave it" attitude. I told no tall tales about husband desertion. I made no explanations at all. Anyone who accepted me as a friend had to take me and the baby too as is.

Sonny is a big boy now, nearly seven. This September I am going to put him in a boarding school near enough for him to spend his week-ends with me.

I have a fine job, good friends, my [illegible], love me, and I am happy. I hope the girl who asked of [illegible] can see this.

"A MOTHER"

DEAR MISS FAIRFAX:

[illegible] and I am 38. We've been a good bit of work into [illegible] and I are [illegible] around together. She's a lot of trouble with her repeating things and not always getting them straight. And as I have been advised not to go with her any more.

Now the [illegible] is going to move far away very soon and I am wondering how I am going to see him. I love him with all my heart. LONELY.

DEAR LONELY

If he is really interested in you, he will not hesitate to let you know he will be glad to hear from you. And he will certainly make an effort to come to see you some time and will answer your letters.

Brothers who are really interested in [illegible] are not apt to let the [illegible] complications break up friendships.

Dotted Swiss MAKES NEWEST Housecoats

By ANNICE BRINK
Fashion Editor

SURELY there's no girl who is going to let the summer slip by without lounging away a few of its hours in that most flattering and dramatic trick—the housecoat.

It seems that the town has never been so housecoat-minded before, and little wonder! And it's turned out to be quite as much fun to shop the negligee department as any other, since its wares have become so "glamourful."

Every type from the clinging vine to the champion sportswoman can find the house coat which really does something for her.

The frail gal will probably choose one of the new dotted swisses. The second should go in for gorgeously printed waffle pique in those long straight-swishing lines with tailored shoulders and revers.

Navy or red dots on white saw are crisp as early morning.

There's a surprise style that has rows of bobby [illegible] revers and [illegible] on the right hip.

Then there's the tried-and-[illegible] type the [illegible] a grand midwinter success. The fitted princesse coat with buttons in tripet groupings is the way down from chin to hem.

Stripes have the greatest [illegible] ability . . . you can come in looking gayer than a [illegible] svelte as a nymph or fresh and vital as a sail in the wind all depending on just how the stripes and colors are handled.

"YOUR FIGURE SIR!"

It's the Stocky Man's Weight That Provides Problems

By IDA JEAN KAIN

"That's not fat, that's muscle," says the average fat man in defense of his weight. "At my age I'm entitled to weigh close to 195 pounds. Besides, my father was a big man. I'm stockily built."

Those are the favorite alibis of the stocky man who is headed toward overpudgiousness, and there is something in his argument.

It is difficult for the heavyset man to keep his weight at normal. Structure makes the difference in food requirements between two men of the same weight. The short stocky man gains strength on more food than does the tall slim man at normal weight.

As explained by Dr. H. C. Sherman eminent authority in nutrition research, the trunk man in addition to having greater surface area in proportion to his weight has a greater percentage of his weight in active tissue. The amount of calories caused by metabolism depends more upon the percentage of active tissue than upon total weight. This active tissue burns many more calories than fat.

Then how about the short man who is also thin? Because of his thinness he has greater surface area and more active tissue in proportion to his weight than the fat man of the same height but different build. Therefore, he can eat considerably more food without crowding his waistline.

The short, stocky man has more difficulty than any other type in keeping his weight at normal.

MAN-SIZE REDUCING MENU

BREAKFAST	CALORIES
Orange juice, ½ glass	50
Soft-boiled egg	75
Toast, 2 slices	150
Butter, ½ pat	50
Coffee, 1 tsp. cream	
1 rounded tsp. sugar	50
	375
LUNCHEON	
Fresh fruit, ½ cup	100
Bacon, 2 strips, crisp	50
Stuffed tomato salad	50
Mayonnaise, 1 tbsp.	100
[illegible]	100
Butter, ½ pat	50
Glass of buttermilk	90
	550
DINNER	
Broiled steak (trim off fat)	300
Corn-on-cob, 2 small ears	100
Butter, 1 pat	100
Chopped vegetable salad (vinegar & seasoning)	25
Roll	100
Butter, ½ pat	50
Melon	80
	750
TOTAL CALORIES FOR DAY	1850

Society Notes

Lieutenant Francis R. Appleton, Jr., and Mrs. Appleton of Appleton Farms, Ipswich, arrived in New York yesterday, after spending two months abroad. Mrs. Appleton is the former Joan Egleston and the couple's winter residence is on Park avenue, New York.

• • •

The Russian Ballet festival which Mrs. Michael Van Buren is having at her Newport villa, Gray Craig, Friday afternoon, for the benefit of the Society for the Prevention of Cruelty to Children, has attracted a very distinguished list of patronesses.

Among the latest to be added to the list are Mrs. William Grosvenor, sister of Mrs. George Peabody Gardner, Jr., Mrs. Morgan Harris, Mrs. William H. Draper, Mrs. George Grenville Merrill, Mrs. Henry P. Fletcher, Mrs. John R. Bryden and Mrs. Theodore Sturgis Vanderbilt.

Plan Bridal In Milton

Mrs. Edward G. Rogerson (Anna Tillinghast) has selected Friday, August 20, as the date for her marriage to Tappan E. Francis, son of Dr. and Mrs. Carleton S. Francis of Brookline. The wedding, which will be attended only by the immediate families of the couple, will take place at the Milton residence of Mrs. Rogerson's parents, Mr. and Mrs. Joseph J. Tillinghast.

Rev. Vivian Pomeroy will perform the ceremony and Carleton S. Francis, Jr., as best man, will be the only attendant. The bride-to-be is the widow of Edward G. Rogerson, brother of Charles M. Rogerson of Milton, who was recently married to Miss Frances Glover of Wayland. She attended Milton Academy, and has one daughter, Miss Barbara Rogerson.

Mr. Francis was a member of the class of 1920 at Harvard and served as a lieutenant in the U. S. Navy during the World War.

Cohasset Bridge Aids Guild of St. Elizabeth

The gods were kind to Mrs. William H. Taylor and Mrs. David Foley who boosted the Guild of St. Elizabeth's exchequer via an outdoor bridge and tea yesterday at Ryborough, their North Cohasset home.

In fact the spot quaintly named, for the boatmen of ancestral home five miles outside Dublin, seemed to be the crossroads of the South Shore with everyone on hand with unlessened generosity.

Luck was with Mrs. Howard Gray of Brookline who carried off the best trophy of the day a sapphire and chromium desk clock. Nor did lady fortune frown on Mrs. John Quinlan, who won a good-looking and useful serving tray.

GREEN AND BROWN PRINT

Mrs. Taylor, her individual print savoring of things Japanese, and Mrs. Foley, whose green and brown print was worn with brown accessories, were assisted by a score of young-setters. Leading the group was Mary Joan Manley, youthful niece of the household who's come on from Baltimore for the remainder of the season at Cohasset.

From nearby Scituate came a horde of charity-conscious young ladies. Betty and Chickie McHugh outstanding members of the contingent, were effectively ensembled in sport togs and Kay Whoriskey, daughter of Dr. and Mrs. John J. Whoriskey, chose a typical garden party frock of white net combined with yellow.

Jeanne Crowley abandoned her riding clothes for a more alluring number of black net over a gay colored print. Ruth Gibbons chose turquoise sheer and Justine Burns preferred shell pink knit.

A vote of thanks should be given Helen Green, one of the guild's youngest members, but one of the most indispensable to the party. Her navy blue was combined with white.

Another hopeful trio included Frances Ellen Pitts in a billowy peach organdy, and Frances and Jean Mulrehey, members of the Scituate younger set.

WEARS NAVY PRINT

Also present were Mrs. William Fitzpatrick, white accessories with her navy print, Mrs. Francis Jantzen, in beige and brown accompanied by her daughter Alice, just returned from Lake Ontario racing junket with a group of Mt. Vernon College girls.

Mrs. Francis [illegible] navy and red [illegible] Mary [illegible] Hayden [illegible] Mrs. [illegible] Mrs. [illegible] Mrs.

CASEY WINS OVER DANNO

BOSTON AMERICAN SPORTS
NEW ENGLAND'S GREATEST EVENING NEWSPAPER
BOSTON, WEDNESDAY, JULY 21, 1937 13

AUSTEN LAKE

Longwood Closes *Its Doors to* The Tennis Gigolo

A NEW AND STARTLING POLICY has been announced by the Longwood Cricket Club toward those high-ranking tennis gigolos who seem to subsist on wind, air and imagination while touring the supercilious social centers of the U. S. L. T. A. Longwood says in a press release today that it has discontinued fostering players of either sex "who desire their transportation paid to and from tournaments, or wish free board and lodging during competition."

AUSTEN LAKE

Longwood wishes to lead a more pious life in keeping with the strict amateurism and to forsake the old hypocrisies of the tennis business as it is conducted both here and abroad. By taking this pledge it implies that it has not always run its tournaments according to amateur blessedness.

This attitude will dumbfound the professional tennis amateurs who have accepted a doubtful social and industrial status during tournaments and were placed on a footing of moochers singing for their suppers. The drawing cards of both genders, who have a recognized cash value at the box offices, are sure to be horrified at the thought of paying their own haulage and hotelage in order to entertain members of the American peerage at Chestnut Hill. And if more of the tennis clubs decide to give no more pickings, the tennis gigolos will be forced into honest toil or open professionalism and be remembered only as photographic fossils on the clubhouse walls

What Longwood professes to disapprove is of course not the kids regardless of social connections or background who will play for fun instead of jam money for free board and lodging, but those who desire some other means.

Custom of Employing Ringers an Old One

THIS IS NOT TO DISPARAGE PROFESSIONALISM where the services and pay are honestly stipulated. The pro fighters, pro ball players and pro hockey players have an undeniable respectability. They associate on equal footing with such intellectuals as Prof. William Lyon Phelps of Yale. But the practice of employing ringers on athletic teams and tournaments is still regarded as a very low practice in which the ringer receives neither the honest wage of professionalism nor the gentle consideration due an amateur.

Colleges used to do something like this in the games of football and some still do it under the guise of appearing to help a team. And, if you are seeing a triumph you are sure to find at least a dozen vocals that certain varsities are being set up to some men with fine school and college records and cajoling them for three years of box office appeal. It's a formula, though, that society again is under fire when the articles are unwrapped to public view.

And, in college baseball, as with tennis, there is no more reprehensible by-product than the ringer who is drawn from professionals for the express purpose of winning games for the board. But, dodge it as one may, the ringer is the man who puts him up there to win games for the team and who is feared by opposing teams when he gets there.

I HAVE READ SOMEWHERE THAT THE GAME of tennis traced back to royal beginnings. In this country it began as a dude pastime for the elite of Newport, R. I. They played it at first for pleasure. But, when members of the hoi-polloi gradually took it up and became more expert than the best families, they were imported to entertain Newport royalty, whom directly they were licking the spots off. So, gradually the habit started of paying the players a little something to live on and some side money too, and after a while the best of the performers discovered that they could enjoy an existence of princely luxury by following the tennis calendar from one community to another.

The late Mr. Alfred Spalding, in writing his history of baseball, told similarly how, in the origin of the game, the baseball organizations were social clubs of leisured rich who wished to beguile their boredom. The first club was either the Knickerbocker of New York or the Nonpareils of Cooperstown, N. Y., whom Mr. Spalding frankly considered prigs who never played more than a frutial brand of ball and kept snobbishly to themselves until, presently, other clubs rose up in the middle 1880's and the Knickerbockers began to be challenged by grimy workmen, cobblers and livery stable swipes.

So now the Newport tennis people have on the Knickerbockers, Newport and the Longwood Cricket Club to control the rules of the game to suit all comers. Just as Mr. Spalding says: "They began entertainments, which continued to join their organizations and, of course, were attended by all persons that had enduring experience, that possessed the requisite wealth and industrial enterprises with plenty of time to spare. It is scarcely inferential that, while the latter was for the most original in the sense of work, profit and labor, the former was for the sake of pleasure."

The British Did It, Too

NOR IS THE PRACTICE OF SUBSIDIZING athletes a peculiar American trait, despite the tendency of our English cousins to be so ama-dalized by our little muckermans. It seems that the British were not free from the same enlicements when rugby football began to develop in the early 90's from an unorganized scramble into a regulated contest of box office proportions.

One finds in a Philadelphia newspaper, October, 1893, the following: "In the original beginning [illegible] was played for pleasure by men exclusively associated with the game. Gradually the [illegible] began to grow popular [illegible] by paying for admission fees. Thus temptation arose to reward the players for [illegible] expertness. As the game rose the crowds grew larger, to offer inducements to the better players to associate with the clubs and every improvement was made in accordance with the forms of money.

So one supposes the major league people need not hang their heads in the metaphorical sense of having discovered the original sin of baseball. Nor is the Longwood Cricket Club alone in having succumbed to temptation to lure a fine amateur life. Many of the British college crews suffered similar qualms, recovered and returned [illegible] time runs no more again. It is a kind of growing-pains cycle.

GROVE HURLS

Hose Have Lost Last 5 Games

By JOE CASHMAN

Detroit, July 21—The Red Sox, reeling badly, reach the midseason mark in the second tilt with the Tigers this afternoon.

[illegible] the average fan probably imagined this year's aggregation was running well ahead of last year a [illegible]

TEAM WILL FIGHT

[illegible]

TOSS AWAY LEADS

[illegible]

Wrestling Results

By The Associated Press

[illegible]

Base Hit for Joe

Washington, July 21 (AP)—A son was born here to Mrs Joe Kuhel, wife of the first baseman of the Wasnington Senators

Table of Runs

AMERICAN LEAGUE.

High—New York.
Low—Washington

Teams	S	M	T	W	T	F	S	H
Boston		5	4	9				18
Cleveland		1	5	5				11
Chicago		5	0	4				12
Detroit		5	8	10				31
New York		5	8	14				27
Philadelphia		1	5	7				20
St Louis		3	6	10				19
Washington		1	4	5				8

NATIONAL LEAGUE.

High—BOSTON
Low—Pittsburgh

Teams	S	M	T	W	T	F	S	H
Boston		1	5	5				8
Brooklyn		0	0	2				12
Chicago		0	0	1				12
Cincinnati		5	5	5				8
New York		1	7	2	1			7
Pittsburgh		2	0	1	1			15
St Louis		3	3	3				11
Philadelphia		0	5	8				18

*No game.

Robert, Beware! Casey Is There

'Round and 'Round he goes, but Danno couldn't flop him on his back. Here is O'Mahony spinning Steve Casey through the air during their bout at Fenway Park.

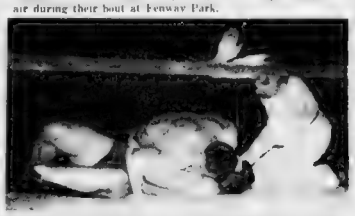

Victory fall. The Irish title went to Steve Casey, who is shown here pinning Dan O'Mahony

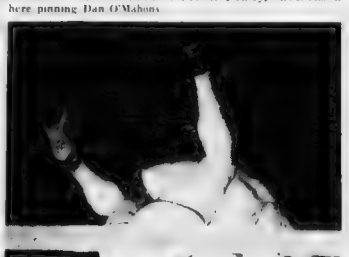

The Irish Whip again failed Danno. Here he is tossing Steve Casey over his shoulder after applying a whip. But he couldn't keep him down.

Wanna Buy a Duck?

If You Do, You Must Dig Deep

Rumor has it that the Cuba[illegible] are making overtures [illegible] Ducky Medwick. He [illegible] would guarantee Chicago [illegible] pennant but the Windy Cits would probably have to [illegible] half its ball club to get [illegible]

[illegible] Pops why, dropped out [illegible] Round title upon [illegible] received a [illegible] when they [illegible] [illegible] turned [illegible] [illegible]

Boxing Results

New York Carlos Indian Quintana [illegible], Panama, defeated Kalanu, Maui [illegible], Hawaii, six rounds; Sammy Garcia, 126, Boston, outpointed Pete Ivico, 126½, New York, six rounds

New York—Kid Chocolate, 135, Cuba, defeated Young Chappie, 133, Albany, eight rounds

New York—Carl Guggino, 160½, Hartford, CT., outpointed Jimmy Fantini, 159½, New York, eight rounds

New York—Harry Balsamo, 160½, New York, scored technical knockout over Carl Larson, 158, Brooklyn, in final round of eight-round bout.

RAJAH FIRED

Bottomley Browns' Pilot

St. Louis, July 21 (NS)—Rogers Hornsby has been dismissed as manager of the St. Louis Browns, [illegible] president of the team, [illegible] Barnes, [illegible] announced today.

[illegible]

"IRISH WHIP" FAILS

[illegible]

The contract has been cancelled."

[illegible]

Casey scored the only fall of the match after O'Mahony had tried to win with his "Irish Whip." Danno tossed Casey against the ropes with his pet hold and then applied it for the second time.

As O'Mahony gripped Casey's right arm Steve leaped in the air and applied a top body grapevine.

With Casey's huge legs locked around his body, O'Mahony dropped to the canvas and was pinned in 50m. 56s.

[illegible]

ED GEORGE WINS

[illegible]

Fuchs Dickering for Dodgers

[illegible] Fuchs, former [illegible]

[illegible]

It was the night before the Kentucky Derby," our friend who is well informed in political and financial circles, told us. "Fuchs and Brown knew each other a long time. But this was the first time they discussed buying the ball club.

Fuchs wants to get back into big league baseball. Brown is one of the greatest baseball fans in the country and has dabbled in minor league baseball. It is his dream to own a big league club."

FUND OF 2 MILLION

[illegible] a million and a half [illegible] Fuchs [illegible] Brooklyn [illegible] [illegible] Brown [illegible] [illegible] franchise at [illegible] [illegible] [illegible]

"What a that?" asked the immediately interested [illegible]

"The Brooklyn Dodgers," explained Fuchs. "I'm in with a group of fellows I think I can count on Vincent Astor for some money—but we still need more."

"I'll go in for $50,000," said Brown after Fuchs had [illegible] explained the assets of the Brooklyn franchise.

Yesterday's Stars

By the Associated Press

Cliff Melton, Giants — Pitched five-hit ball for 10 innings to halt Reds, 5–3.

Heinie Manush and Jack Wilsett, Dodgers—Former doubled in [illegible] and scored on latter's single with run that topped Pirates, 2–1.

Tony Cuccinello, Bees — Two-bagger and single drove in three runs in 5–3 trimming of Cards.

Bill Werber, Athletics—His three singles led 15-hit attack in 7–5 triumph over Indians.

Thornton Lee and Luke Appling, White Sox—Former fanned eight and allowed only two bases on balls, latter hit three singles and drove in winning run in 10-inning 4–3 defeat of Senators.

Hank Greenberg, Tigers — His 10th-inning single scored run that beat Red Sox, 10–9.

Kerry King Pins Foe At Fens

By JACK CONWAY

Steve Casey is today heavyweight wrestling champion of Ireland as a result of his one fall victory over youthful Dan O'Mahony before 10,000 persons at Fenway Park.

The stolid Casey scored the only fall of the match in 50m. 56s, with a top body grapevine. Neither wrestler was able to score a toss in the remaining part of the 90m. limit set for the contest.

[illegible]

It was a case of Casey's strength and ruggedness being a bit too much for Danno's speed and more varied assortment of holds

[illegible]

STANDINGS

NATIONAL LEAGUE

	W	L	PC	GB
Chicago	54	29	.651	—
New York	51	31	.622	2
Pittsburgh	43	36	.544	7
St Louis	43	37	.537	7½
BOSTON	42	41	.357	11
Brooklyn	34	45	.431	16½
Cincinnati	31	46	.403	18
Philadelphia	31	50	.383	20

*Games Behind Leaders.

RESULTS YESTERDAY

	R	H	E
BOSTON	5	8	0
St Louis	3	10	2
Brooklyn	2	6	2
Pittsburgh	1	8	4
(10 innings)			
New York	4	10	0
Cincinnati	3	5	2
(10 innings)			

Chicago at Philadelphia, rain

GAMES TODAY

St Louis at BOSTON (2)
Chicago at Philadelphia (2)
Cincinnati at New York
Pittsburgh at Brooklyn

AMERICAN LEAGUE

	W	L	PC	GB
New York	54	31	.591	—
Chicago	50	32	.610	2½
Detroit	47	31	.603	3½
BOSTON	42	34	.553	7½
Cleveland	37	38	.493	12
Washington	36	45	.400	18
St Louis	25	52	.325	28
Philadelphia	23	53	.303	30½

*Games behind leaders.

RESULTS YESTERDAY

	R	H	E
Detroit	10	16	1
BOSTON	9	16	1
New York	5	8	2
St Louis	4	13	3
(13rd game)			
New York	9	11	1
St Louis	6	13	2
(Second game)			
Philadelphia	2	13	0
Cleveland	5	14	1
Chicago	4	10	1
Washington	3	10	1
(10 innings)			

GAMES TODAY

BOSTON at Detroit.
New York at St. Louis.
Washington at Chicago.
Philadelphia at Cleveland (2)

BANG
Not many——
But what values?

Sale of Straws

It has been our biggest Straw Hat Season in years!

So!

Our CLEAN-UP is not as large as usual!

But!

The values are as tempting as ever—with plenty "plums" for the early birds—a grand chance to get to know the *modern* Rogers Peet!

Sennits
Were $2.95
$1.95 now

Others that were $3.50 and $4—
$2.95 now

Leghorns
Were $5
$3.45 now

Panamas
Were $7.50
$5.95 now

Others that were $10—
$6.95 now

A few of our famous Monte Cristi Panamas that were $35—
$17.50 now

Rogers Peet Company
104 TREMONT ST.
BOSTON

BROACA DROPPED BY YANKEES

HEADED For Minor TEAM — McCARTHY UP IN ARMS

By Associated Press

When John A. Heydler, former president of the National League, goes to a ball game these days he sits in the bleachers to get the sun . . .

He doesn't know it yet, but Al Schacht, the baseball clown, is going to get a fat offer . . .

Some folks think his jokes would go good over the air . . .

Young Mr. Don Budge played himself a game of tennis, didn't he . . . Looks like Johnny Broaca is all washed up with the Yanks . . .

Joe McCarthy says Johnny will never throw another ball for the Yankees . . . So it may be Newark or pennant for Broaca second Year in succession . . .

Gee, the chances Hitler has been having with sculptors Dick Barthelmess, Gus Mencken and Harry Dannenberg all on the shelf at the same time and the Cubs due days after tomorrow . . .

RIP HERO IN SELMA

Channing is working with a bad ankle, however . . . Down in Selma, Ala., the No. 1 ban[illegible] Dizzy Dean of Joe D[illegible] Rip Radcliff of the Washington[illegible]

Rip got his baseball start down there and when Ala[illegible] the Hoosiers open against Ohio State . . .

If the Henry Armstrong keeps on busting [illegible] he will be set for him to fight . . .

Henry's first [illegible] fight with the Atlanta cafe[illegible] Jacobs is lining up for September 15 . . . Barney Ross is scheduled to defend his welterweight [illegible] against Cefferino Garcia but Manuel Ramos "Pacho Bey" Garcia, another Garcia [illegible] Basque is fighting no one left to [illegible] . . .

ARMSTRONG IN SUN

Sam Mayer[illegible] to put Armstrong against [illegible] . . . Armstrong [illegible] . . . Over [illegible] . . . Henry [illegible] . . . Lew Jenkins of the Atlanta [illegible] . . . a good day . . . The Jenkins [illegible] . . . Mayer [illegible] . . . Armstrong [illegible] . . . Mayer [illegible] . . .

HATS OFF TO BUDGE

Ace Rallies To Defeat Teuton

By THOMAS C. WATSON

International News Service Special Cable

Wimbledon, England, July 21 (US) — Don Budge, a flaming-haired dynamo who just wouldn't be beaten, staged one of the greatest comebacks in tennis history and sent America into the challenge round for the coveted Davis Cup.

Trailing almost hopelessly by losing the first two sets, the 22-year-old Oakland, Cal., powerhouse put on a "last ditch finish" to defeat Baron Gottfried Von Cramm, 6—8, 5—7, 6—4, 6—2, 8—6, to give America the vital point in its five-match interzone finals series with Germany.

Earlier in the day, Henner Henkel had downed Bryan M. "Bitsy" Grant, Jr., of Atlanta, 7—5, 2—6, 6—3, 6—4, to square the series at two matches apiece.

When the hoard Von Cramm swept through Budge for the first two sets of the critical match, it looked as if America would have to wait at least another year before challenging for the cup it hopes to regain next week.

MEET BRITAIN SATURDAY

But Budge recovered and Wimbledon officials may have to bring America down to Bridge for the doubles match on Saturday in the effort to decide the issue.

This deciding battle was one of near-perfect tennis and the young Pacific Coast sorrel-top simply had too much stamina for Von Cramm.

Von Cramm won the first set on Budge's errors. They had battled it out fiercely for twelve games—a display of perfect control until the thirteenth.

Von Cramm won his own service in love figures and then Budge became wild. The American lost the first point and the set.

Von Cramm

The second game saw the crazy tennis continue. Budge broke his opponent's service and scored his second point. Von Cramm in the meantime held his service point and an unbeatable combination.

THERE IN PINCH

The German didn't weaken in the remaining sets but Budge came fronted sudden. His forehand drive began to have grew stronger with every stroke.

Budge's cannonball service became accurate and dynamite backhand drives and this fierce forehand smashing dominated the court in the next three sets.

The American aced Von Cramm four times in winning the second set and in the fourth set he tigerishly ripped off an ace and a mountainous 40-love game.

Von Cramm tightened momentarily to take the fifth and seventh but Budge was on a heavy roll and he merely coasted through for the set and the squeezer at 2-all.

It was a determined Von Cramm who ran up a 4-1 lead on Budge in the fifth and deciding set, and it looked like curtains for Budge and America. But Budge's great fighting spirit and his amazing ability to produce his best tennis at the most critical times, saved the day for America.

Budge swept his own service in the sixth in love. Von Cramm obviously conserving his energy, and then, blasting the court with both lightning drives shook, he broke the German's service in the seventh.

HISTORIC GAME.

The American won a heart-stopping seventeen-point eighth, squaring the score at 4-4, but the German rallied to take a 5-4 lead in the ninth, bolting across to break

JUNIOR BIRDMEN OF AMERICA

A Nationwide Organization Devoted To American Youth in Aviation

Wing Commander's Note: This is the eighteenth in a series of articles entitled "Giving the Army Wings," written especially for the Junior Birdmen of America by the headquarters staff of the U. S. Army Air Corps. The series deals with the day-by-day progress of a recruit in Uncle Sam's air corps and relates, in detail, his training at the Randolph Field Training Center in San Antonio, Texas.

ARTICLE 18

"Final Check at Primary Flying School"

The four months on the basic stage goes even more quickly than the time spent on the primary stage. Almost before it is realized the final basic stage checks are begun.

Our ranchman was quite surprised one morning that the flight commander was posted to ride with him instead of his usual instructor. He had been warned by his instructor about his propensity for getting the "jitters" every time he came up for a check, but it is very hard for anyone to take an examination in which will present his becoming the pilot on which he has set his heart.

He had, however learned how to control himself and take a firm grip on his nerves. For the last month there had always been two or three warnings before the accident to get him ready for separation. He had heard of separation. He had seen many fine young men cause the school to prevented from becoming military flying. Each of these he knew to be a tragedy. Most of them would have faced death instead.

The check ride started with a few landings, then a glide and spiral for a mark and were concluded with chandelles and a few other of the aerial maneuvers which require great accuracy in flying.

The flight leader had checked him before but he knew this was the last. There was no criticism during the flight, merely a few maneuvers one after the other.

The ranchman landed with his heart in his mouth. Taxied back to the line. The flight commander signed the papers and walked to the back of the ship. Where the instructor was sitting there was a broad grin. Inwardly too apprehensive to say much.

"You're O. K." said the flight chief. "You need a little polishing here and there, but you are O. K."

The clouds immediately rolled away and the world was bright. Our ranchman repressed a yell with difficulty. He found it just as hard to appear calm when feeling elated as when apprehensive.

He had learned that it was necessary for a good flier to learn to think calmly and accurately without permitting his emotions to have any control over him. He quietly got out of the plane, walked to the locker room and removed his equipment.

He had passed his final check and had one hand on his pilot's wings. Next week he would go to Kelly Field, the Air Corps advanced flying school about which he had been dreaming ever since he had thought of becoming a flying cadet.

The next article will describe his arrival at Kelly Field and assignment to the bombardment section.

* * *

Breaking all records for enrollments in the aeronautical girls and boys of eligible age are joining the Boston American wing by the hundreds, spurred to enlistment by contestants racing for 17 major awards and 10,000 other prizes.

Monday's mail contained the names of 442 applicants and yesterday's mail bore a similar number.

This is the greatest number of boys and girls who have joined on any single day during the summer since the organization was established in 1934.

Up to midnight Saturday two points was awarded for each new member and during this week, the closing week of the contest, one point for each new member is being given.

A number of contestants are devising striking ideas in the attempt to win one of the main prizes. They have enlisted the aid of their friends in seeking new members.

It is not too late for other members to try for the prizes. Virtually everyone who enters is assured of a prize as five new members will win a Junior Birdmen sweater emblem while 100 new members will be rewarded with a complete set of Birdmen handbooks and a sweater emblem.

The campaign is to be an open contest, closing Saturday, July 31, at 9 p. m. Daylight saving time. The flight commander signed the papers and walked to the back of the ship. Where the instructor was sitting there was a broad grin. Inwardly too apprehensive to say much.

"You're O. K." said the flight chief. "You need a little polishing here and there, but you are O. K."

The clouds immediately rolled away and the world was bright. Our ranchman repressed a yell with difficulty. He found it just as hard to appear calm when feeling elated as when apprehensive.

He had learned that it was necessary for a good flier to learn to think calmly and accurately without permitting his emotions to have any control over him. He quietly got out of the plane, walked to the locker room and removed his equipment.

He had passed his final check and had one hand on his pilot's wings. Next week he would go to Kelly Field, the Air Corps advanced flying school about which he had been dreaming ever since he had thought of becoming a flying cadet.

The next article will describe his arrival at Kelly Field and assignment to the bombardment section.

* * *

Breaking all records for enrollments in the aeronautical girls and boys of eligible age are joining the Boston American wing by the hundreds, spurred to enlistment by contestants racing for 17 major awards and 10,000 other prizes.

Monday's mail contained the names of 442 applicants and yesterday's mail bore a similar number.

This is the greatest number of boys and girls who have joined on any single day during the summer since the organization was established in 1934.

Up to midnight Saturday two points was awarded for each new member and during this week, the closing week of the contest, one point for each new member is being given.

A number of contestants are devising striking ideas in the attempt to win one of the main prizes. They have enlisted the aid of their friends in seeking new members.

It is not too late for other members to try for the prizes. Virtually everyone who enters is assured of a prize as five new members will win a Junior Birdmen sweater emblem while 100 new members will be rewarded with a complete set of Birdmen handbooks and a sweater emblem.

The campaign is to be an open contest, closing Saturday, July 31, at 9 p. m. Daylight saving time. Paramount Pictures, Inc., of Hollywood, Los Angeles. If the New England winner does not care to accept the award he or she will go to New York, where Hollywood has a representative in charge of production studios Manila Beach, Catalina Island and other interesting places.

Special Membership Coupon

For Junior Birdmen National Membership Drive

JUNIOR BIRDMEN,
100 SUMMER ST., BOSTON, MASS.

I wish to join the Junior Birdmen of America, the world's largest aviation organization. I enclose ten cents (well wrapped) as my registration fee for my gold wings and want my membership credited to _____ (Contestant's Name) (Full Address)

Applicant's Name _____ Age _____

Address _____ Street City State or Province

If applicant proves to be a member already duplicate wings will be sent but no points will be credited.
If contestant has more than one applicant's name to enroll, separate sheet of paper can be used. Names, ages and FULL addresses should be printed including that of the contestant.

JOE PALOOKA — A Visitor

SECRET AGENT X-9 — The G-Man Shadows His Shadow

ROY POWERS, EAGLE SCOUT — Whitney Sights the Burros!

Reviewed and Approved by the Boy Scouts of America

BARNEY GOOGLE — Raising Jughaid's "Spirits"

LITTLE JIMMY — He Has Friends

Radioland Reflections

By M. E. M.

(While N. F. T. Is Vacationing)

EVERYONE knows that "the early bird catches the worm." Just let the early bird catch Walter O'Keefe and give him a lesson in chirping and it's news.

There'll be a great time in the old "Town Hall Tonight" at 9 p. m. (WNAC) when Patricia Ryan treats Walter to a bit of song-and-dance schooling.

The [illegible] radio casting programs [illegible] bird-[illegible] when she joins the romantic three [illegible] Jack Fulton and Lanny Ross.

[illegible] Alexander Jr. and Todd [illegible] duet [illegible] Dr. Ivan Evans Goldman famous American [illegible] composers [illegible] for [illegible] the [illegible] [illegible] [illegible]

THIMBLE THEATRE, Starring POPEYE

CROSS-WORD PUZZLE -:- By Eugene Sheffer

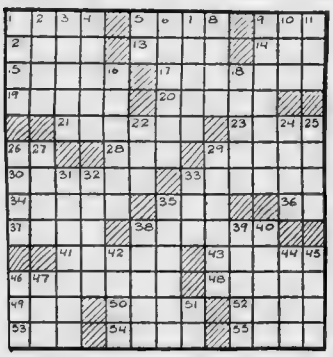

HORIZONTAL

1—cavity
5—dissolve
9—Burmese sprite
12—tsar
13—Russian
14—declare
14—Hawaiian cruel fish
15—vaseline mammal
17—showed clearly
19—fragrant oleoresin
20—Himalayan kingdom
21—surgical instrument
23—food
26—printer's measure
28—downcast
29—raise with exertion
30—sluggishness
31—enclosure for cattle
34—rich part of milk
35—comrade
36—note of the scale
37—cure
38—sprite
41—train out
43—form of the fanon
46—three-pronged spear
48—merchandise
49—bring forth
50—prevaricates
52—beverages
53—urge on
54—Italian coins
55—Anglo-Saxon domestic servant

VERTICAL

1—contract for the labor of
2—egg-shaped
3—milky fluid
4—foe
5—mother
6—made level
7—bar used to exert force
8—journey
9—consisting of a core
10—beverage
11—a gamin
16—supple
18—nominator
22—sailor
24—guaranty
25—issue
26—produce designs on metal
27—greater quantity
29—not solid
31—gathering crops
32—lost color
33—vehicle
35—railroad employe
38—attendant spirits
39—angry
40—nostrils
42—relate
44—incline
45—actual being
46—golf mound
47—tattered cloth
51—symbol for selenium

YESTERDAY'S ANSWERS:

S	E	R		B	O	U	T		B	L	U	M
E	R	E		O	R	L	E		A	L	N	O
C	A	A	B	A		S	P	U	N		I	S
	I	S	T	Y		S	T	I	R		A	T	E
A	M	A		H	O	E	D		O	D	E	S
N	U	L		B	U	R	R		I	T	A	A		
U	S	H	A	N	T		H	E	R	M	E	S
	L	I	A	N		R	O	S	S		K	I	
H	A	L	K		C	O	L	T		W	E	X
E	G	G		N	E	W	T		R	I	G	
L	A	I		C	O	T	E		T	A	P	E	D
E	T	N	A		I	N		O		E	T	A
N	E	A	T		C	A	E	N		R	E	D

BOYS! GIRLS! VOTE HERE—clip ballot and mail to "Uncle Newt," Boston American—TUNE IN WMEX at 5:45 every weekday night and hear the "Funnies" on the air.

my favorite Boston American Comics are

1 _____
2 _____
3 _____
my name _____
address _____
city _____ state _____
age _____ school _____

BLONDIE

Keep Your Shirt On, Dagwood!

OH BOY--THIS IS THE WAY TO SPEND A VACATION--IN YOUR OWN BACKYARD--YESSIR--NO CROWDS--NO SANDFLIES--NO MUSTARD--
BABY DUMPLING'S FATHER IS SLEEPING IN THE BACKYARD IN HIS UNDERWEAR!
I AM NOT!

BRINGING UP FATHER

Some Lunch

THIS NEW BUTLER THAT MAGGIE HIRED IS THE DUMBEST GUY I EVER SAW--I'M JUST GONNA GO HOME AND SEE WHAT KIND OF A LUNCH HE CAN DISH OUT--
JAMES--I'M HOME--COME HERE--WHERE ARE YOU?
WELL--WHAT ARE YOU GOIN' TO HAVE FOR LUNCH?
SOUP-SALAD-ONIONS-POTATOES-CHOPS-CAVIAR-CHEESE-TEA-CAKE AND ICE CREAM--
I SUPPOSE YOU'VE HAD YOUR LUNCH DOWNTOWN--

SKIPPY

All at Sea

LET'S PLAY SOLDIER!
THE ARMY AGAIN! ALWAYS THE ARMY! WHAT'S THE MATTER WITH PLAYIN' NAVY ONCE IN A WHILE!
IT'S ALL RIGHT WITH ME--COME ON!
EIGHT BELLS AN' ALL IS WELL!

LITTLE ANNIE ROONEY

A Conscientious Sleuth

FALSTAFF? A VERY CLEVER IDEA, SIR--THE COSTUME, I'M TOLD, FITS ME LIKE A GLOVE!
NOW WHERE DID I PUT MY FOUNTAIN PEN??
HOWDAT? I THINK YOU LOOK AWFUL CUTE
IT AIN'T UNDER HERE, MR MENTELL--MAYBE WHEN YOU WERE CHANGING YOUR CLOTHES IT--
YOU MAY BE RIGHT, ANNIE--I'LL SEARCH MY ROOM
HIS FAVORITE PEN.
I COULD FIND IT--NO--NO--NICE TO ME--WHEN HE FEELS WORRIED 'BOUT ANYTHING!

POLLY AND HER PALS

Thar She Blows!

I SEE HERE IN TH' HOTEL PAPER 'ANOTHER MYSTERY OF THE DEEP'--THAT'S TODAY MORNING AT EXACTLY SEVEN O'CLOCK--
A YOUNG WHALE HAS BEEN SIGHTED NEAR THE BEACH--THE CREATURE IS BELIEVED TO BE HARMLESS BUT--
BURN THAT THERE PAPER, PA, QUICK!
'COURSE NOT, YUH DUMB DORA! DO YUH WANT A BATTERED EDITOR ON YUH HANDS?
SELEN GARD--SELEN HAS BEEN REMOVED FROM HIS POST--

ROOM AND BOARD

Its First Stop

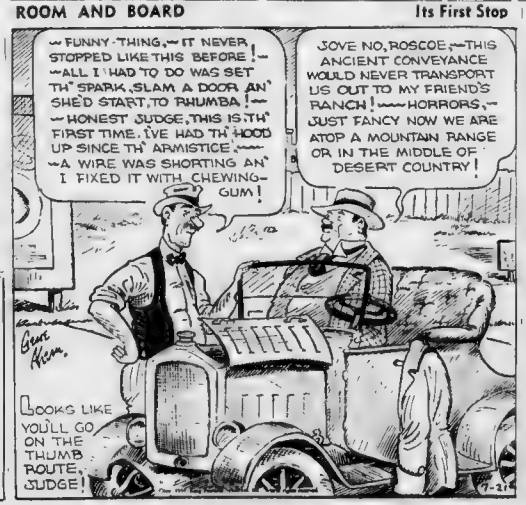
--FUNNY-THING,--IT NEVER STOPPED LIKE THIS BEFORE!--ALL I HAD TO DO WAS SET TH' SPARK, SLAM A DOOR AN' SHE'D START, TO RHUMBA!--HONEST JUDGE, THIS IS TH' FIRST TIME I'VE HAD TH' HOOD UP SINCE TH' ARMISTICE--A WIRE WAS SHORTING AN' I FIXED IT WITH CHEWING-GUM!
JOVE NO, ROSCOE,--THIS ANCIENT CONVEYANCE WOULD NEVER TRANSPORT US OUT TO MY FRIEND'S RANCH!--HORRORS,--JUST FANCY NOW WE ARE ATOP A MOUNTAIN RANGE OR IN THE MIDDLE OF DESERT COUNTRY!
LOOKS LIKE YOU'LL GO ON THE THUMB ROUTE, JUDGE!

HENRY

Words of Wisdom

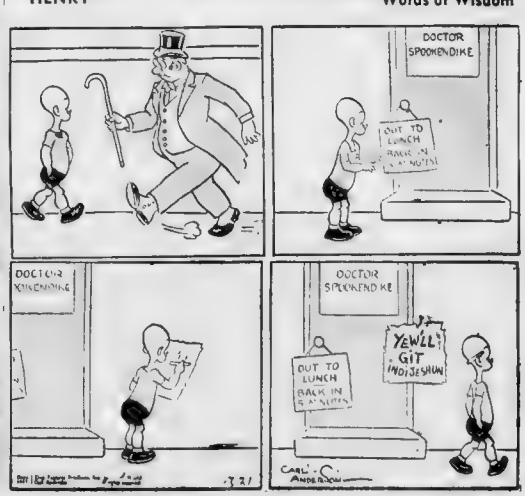

'Ever Since Eve'

By Lewis Allen Browne

BASED ON THE COSMOPOLITAN FILM HIT

(From an original story by Gene Baker and Margaret Lee. Screen play by Lawrence Riley and Earl Baldwin. A Cosmopolitan production to be shown at the Paramount and Fenway Theaters beginning tomorrow. Released by Warner Brothers.)

CHAPTER XXIV

For a half hour he sat about in his room, moodily trying to figure out why the beautiful "Susie Rogers" had sneaked away from him like that.

He called the room clerk and asked him to let him know the moment he saw Miss Rogers.

After an hour's wait he called again.

"Look here," Freddy said to the room clerk, "haven't you located Miss Rogers yet?"

"Sorry, Mr. Matthews, but I have not. We are still ringing her room, in case she goes up unseen, and two page boys are busy trying to locate her."

AN ANXIOUS SEAT

Freddy ex[illegible]

"I can't understand it," he said. "Miss Rogers had a dinner engagement with me. What do you suppose has happened?"

"Well, Mr. Matthews," the manager said, soothingly, "it may be that the young lady met friends here in town. After all she would not be the first young lady to forget a dinner engagement."

"Can't understand it," Freddy repeated.

[illegible]

"I'll finish it by tomorrow," she muttered, if it's the last thing I do."

[illegible]

"Confound it," Freddy finally exclaimed, "something has happened to her and I'm going to find her, or bust things wide open!"

[illegible]

"She checked in about fourthirty this afternoon. I haven't seen her since," the room clerk explained.

"I took her bags up that was the last I seen of her," the bell hop told them.

"It was shortly after that, perhaps three o'clock, when she left me at the cocktail bar, saying she was going to the hairdressers, and would have dinner with me," Freddy repeated for the twentieth time. "She added, 'I have since found out that Miss Rogers did not go to the hairdressers.'

"Now we are getting somewhere," the nervous manager exclaimed. "But proceed, proceed."

"What?" Freddy asked, eagerly.

"That the young lady has disappeared."

"Listen we all know she had disappeared Freddy [illegible] sarcastic, "from it is time to do something besides sitting here and gabbing."

VISITS POLICE

"I think the police should be notified. There have been a lot of crimes about the beach late," the room clerk suggested and the manager glared at him. "Crimes?" Freddy cried, in alarm.

"Thats right," said the bell hop, "only last Thursday night they found a woman's body up the lagoon—"

"Shut up with that kind of talk," Freddy pouted. "I'm nervous enough now. How about searching her room?"

"We did that, I went along myself," the manager assured him, "she is not there. Her bag isn't there, either."

[illegible]

Mr. Ov[illegible]

[illegible]

[illegible]

[illegible]

"A relative of yours, Mr. Matthews?" he asked

"Oh no."

Frances?"

"Well, not yet. I hope she will be [illegible]

PATROL CALLED OUT

"Sure I see. Have a lovers quarrel with her?"

"... indeed, officer."

"... right, describe her."

"She was good looking."

"Good looking," exclaimed Freddy, glaring at Osborne, "she is beautiful, extremely beautiful, glorious blond hair, gorgeous big blue eyes, wonderful complexion."

"No room on this blank for so many adjectives," Peters said, with a grin. "What was she wearing?"

White sport clothes, white gardenia at her left shoulder."

"Um—" Peters pushed a button and an officer appeared. "Tim, get Dennis on the wire, get hold of the Chief, tell him he better come right over here. Then call out the patrol and have 'em search the beaches, lagoon, everywhere around here."

[illegible]

"This is Peters," he said, "the Chief's coming over from Fresno, meanwhile you get out a radio call at once. Tim has the description for you."

CONTINUED TOMORROW

Pattern

Bright as Summer

By MARIAN MARTIN

[illegible] of summer [illegible] and [illegible] [illegible] [illegible]

BUSINESS BOSTON AMERICAN FINANCE

NEW ENGLAND'S GREATEST EVENING NEWSPAPER

BOSTON, WEDNESDAY, JULY 21, 1937 19

Politics Control Market

By HUGH E. BRADSHAW

The present is one of those times when the hopes and aspirations of opposing political factions find close reflection in the markets. As the group fighting the court plan visions success in various parliamentary moves, prices strengthen. As hints of a compromise are heard and rumors spread that the administration is willing to drop the matter until later in the year easier tendencies become apparent.

* * *

Until the matter is disposed of one way or another it does not seem that the markets will shake their present flightiness. Postponement of the whole issue would not be a welcome development since it would only mean that all the markets have been through of late must be repeated once later in the year or at the next session of Congress. At the same time business and industry in the end will once again have to try and carry on under a new cloud of uncertainty.

* * *

There is a disposition in some financial circles to look on world monetary conditions as more settled, especially in this so since the advent of a new French cabinet whose avowed aim is to straighten out that country's tangled fiscal affairs. In the first place there is a long road ahead of France before stability is attained and in the second she is not the only country whose monetary affairs are in an unsatisfactory state. Japan, faced with a near record breaking adverse trade balance, has instituted another monetary change. Gold reserves have been revalued to a figure 10 per cent under international prices, which the treasury a profit of around 800,000,000 yen and will be earmarked for shipment abroad to meet the strain imposed by the adverse trade balance.

* * *

There is no intention here of becoming an alarmist but the world's monetary situation does deserve a lot of attention. And, unless we miss our guess the markets will find plenty to occupy their attention over the next few years to come that will warrant whole hearted attention from them. Readers should continue to follow the situation carefully.

* * *

Stock prices as measured by the averages have just about reached levels from which retirements were. Up to now minor dips have been used for the accumulation of stocks. It is now suggested that such a program be suspended, even though the probabilities are a sharp reaction will not take place immediately. Rails and utilities are trying to contribute their part for the first time in weeks, but as indicated in the early part of this column public utilities have in the nearby market picture. And if after the sharp rise witnessed the news suddenly turned unfavorable prices could fade away rapidly.

* * *

The better action of utilities is in large measure due to hopes that the Corrigan plan would be defeated and should administration tactics manage to delay the issue many recent buyers of utilities doubtless lose heart. Industrials have really risen in precipitate fashion and news or not are entitled to a correction. This may not come until after the development of a clearly defined top over several sessions. We expect it and suggest readers watch for it.

* * *

Notebook: Gorham Manufacturing sales are said to be substantially ahead of last year . . . Earnings for the first quarter to end January 1, 1938, are estimated as close to $3.50 per share . . . Likewise the company's cash position is regarded as good by statisticians it is easy to understand why they also look for payment of nearly all the profits to stockholders . . . The first half profits of New York Central, the best since 1930, have gone a long way towards dispiating some of the unfriendliness noted on the rail group.

Boston Stocks

	High	Low	Last	Chg.
Am Pneu Ser. 6pc	92c	92c	92c	— 3c
Am Pneu pf.	2¾	2¾	2¾	— ¼
B & A	129	129	129	— ½
Boston Ed Co 133¼	132½	132½	132½	+ ¼
Boston El	62	62	62	— ½
B & M	9¾	9⅝	9⅝	— ⅛
B & M pf. 2b	29	29	29	— ½
B & M pf. st.	6	6	6	— ½
Bos Per Prop 13¾	13¾	13¾	13¾	+ ¾
Bos Personal Range	11¾	11¾	11¾	— ¾
East S S	8½	8½	8½	+ ½
Employ Group 21¾	21	21	21	— ¾
Hahnemann Oil	50c	50c	50c	— 1c
Me Central pf	57	56	56	— ½
Narragan R A 8¾	8¾	8¾	8¾	— ⅛
No Trade & Mkt	3	3	3	— ¼
N E T & T 118½	118½	118½	118½	— ½
No Butte	1¾	1¾	1¾	— ⅛
Reece F Mach 2¾	2¾	2¾	2¾	— ⅛
Shawmut Asso 13¾	13¾	13¾	13¾	— ⅛
Torrington	38	38	38	— ½
Tw Twist Drill 20	21	20	21	+ ½
Utd Shoe	87¾	87¼	87¾	— ¼
Utah Metal	4¾	4¾	4¾	— ⅛
Warren R R	36¾	35¾	36¾	— ¼

Today's Sales 1,100,000

NEW YORK STOCK CLOSE

Last Sale Printed on Tape At 3:07

	Div.	High	Low	Close	Chg.
—A—					
Abbott Lab	1.40	49	48	49	+ ½
Acme Steel	.2	78¾	78¼	78¾	+ ½
Adams Ex	.30	19	18¾	19	+ ¼
Adams M	1	34¾	34¾	34¾	
Address	.60	33	33	33	
Air Reduc	1	75¾	75¼	75¾	
Airway El Ap		2¾	2¾	2¾	
Alaska Jn	.20	12	12	12	
Alleg Corp		3¾	3½	3½	
Alleg Sd pf		41	40	41	+ ½
Allied Chem	.80	35¼	34¾	34¾	— ½
Allied Ch	3	234	233	234	+ 1½
Allied Mills	1	24¾	24¼	24¾	+ ¼
Allied Stre	.20	19¾	19	19	
Allis Chal	1	70½	68¾	69¾	— ¾
Allis Pf Conv	.25	25¾	25¾	25¾	
Amal Leo		5¾	5¼	5¼	— ¼
Amerada	1	94½	94½	94½	— ½
Am Bank N	.50	26¾	25¾	26½	+ 1¼
Am Bk Nt	1.25	105	105	105	
Am Can	2	107	105¾	106¾	— ¼
Am Car&Fdy	.25	52¾	52	52	
Am Chain	.50	30¼	30	30	
Am Chicle	3	104	103½	104	+ ½
Am Comm Al		7	7	7	
Am Cont Mfr	.50	25	24½	24½	+ ½
Am Cry Sug	2.75	25	25	25	
Am Encaus		9¾	9¾	9¾	
Am Enka		9¾	8¾	8¾	
Am Export		53	53	53	
Am Fd Pipe		25¾	24½	24½	
Am Hawaii	.50	16¼	16¼	16¼	+ ¼
Am Hide		30¼	30¼	30¼	
Am Hide pf	3	41	41	41	
Am Ice Pr	1.20	42¾	42½	42½	— ¼
Am Ice		3	3	3	
Am Ice pf		23¾	22¾	22¾	— ¾
Am Int Corp	.40	15	14¾	14¾	— ¼
Am Loco		44¾	43¾	44	+ ¼
Am M&P	.50	20¼	20¼	20¼	— ¼
Am Mach&F	.50	20¼	20	20¼	— ¼
Am Metal	.25	52	52	52	
Am Pow&Lt		10¾	10¼	10¾	
Am P&Lt pf	3.21	64¾	64½	64½	— ¼
Am P&Lt pf	2.50	56	55½	56	
Am Rad&St	.50	10¾	10¼	10¾	+ ¼
Am Ref&Pf	1.75	55½	55½	55½	— ¼
Am Rolling	1	56¾	56¾	56¾	— ¼
Am Stores	1.25	17¾	17¾	17¾	
Am Tob&Tel	9	171½	170	170	— 1
Am Type Fd	2.50	78¾	78¼	78¼	— ¼
Am Tob B	2.50	80	79¾	80	+ ¼
Am Type		14	14	14	
Am Wat Wk	.40	20	19½	19½	—
Am Wat pf	6	88	86	86	
Am Woolen		14¾	14	14	— ¼
Am Zinc pf	5	56¾	56¾	56¾	+ 2¾
Anaconda	.75	57¾	56¾	56¾	— 1¼
Anchor Cap	1.50	82	82	82	
Anchor Cap	.30	22	21½	22	+ ½
Andes Cop		23¾	23¾	23¾	— ¼
Ark Nat'l	2.50	78½	77½	78½	+ 1¼
Armour Ill	.35	12¾	11¾	12	
Armour Ill pf	6	90¼	90	90¼	
Arm Cork	1	56½	55¾	55¾	— 1¼
Assoc Coke	.75	13¾	13¾	13¾	+ ¼
Assoc Dry		1¾	1¾	1¾	— ⅛
Assoc Gas		17¾	17¾	17¾	— ¼
Atchison	2.50	88	86½	86½	— ¾
Atl Coast L	6	152¾	151¾	152	— ¼
Atlantic Ref	1.50	26	25¾	26	— ¼
Atl Refin	.50	36	35	35¾	
Atlas Corp	.40	15½	15¼	15½	
Atl Pow	.75	71	70½	70½	— 1½
Atlas Tack		27¾	27¼	27¼	— ¼
Atlas Tack	.25	13	13	13	— ¼
Auburn Au		15¾	15¾	15¾	— ¼
Austin Nich		6¾	6¾	6¾	— ¼
Aviation Corp		7¾	7	7	
—B—					
Baldwin		6¾	6¾	6	
Baldwin pf		85¾	85½	85½	— 3
Balt&Ohio		5¾	5	5	
Balt&Ohio pf		30	29¾	29¾	
Bangor&Aro		34¼	33¾	34	+ ¼
Barber Co	.25	31¾	31¾	31¾	— ¼
Barker Bros		28	26	26	
Barnsdall	.50	27¾	27	27	
Bayuk Cig	.37½	15¾	15¾	15¾	— ¼
Beech-Nut	.75	27¾	27¼	27¼	— ¼
Beech Aircraft	3.75	114½	114½	114½	
Beech Nut	3.75	114½	114½	114½	
Ben Loan	.95	10¾	10¾	10¾	— ¼
Best & Co	1.75	56¾	56	56	— ¼
Beth Steel	1	95	93¾	93¾	— 2¼
Bigelow		13¾	13¾	13¾	— ¼
Bigelo B	.25	57	57	57	— 1
Bigelo pf	5	114	114	114	— 1
Blaw Knox	.45	25	24¾	24¾	— ¼
Boeing Aire		34¾	33¾	33¾	— ¾
Bohn Alum	.50	43	43	43	
Borden	.80	14¾	14¾	14¾	+ ¼
Borg Warn	.50	44¾	44	44¾	— ¼
Boston&Me		10¾	9¾	10¼	— ¼
Brig Manu	.40	15	14¾	14¾	— ¼
Briggs Mfg	1.60	62	61¾	61¾	— ¼
Briggs&Strat	1	50½	50	50½	— ¼
Bristol Hy	1.30	41¾	41¾	41¾	— ¼
Brown Sh	2	25	24¾	24¾	— ¼
B Ulrea pf	6	67¼	66	67	— 1
Bruns Term		3¾	3¾	3¾	
Bucyrus pf	1.50	17¾	17¼	17¼	— ½
Budget stock	1.90	30¾	29¾	30¼	+ ¾
Budd Mfg		9¾	9¼	9¼	— ¼
Bucyrus Erie		17¾	17¼	17¼	— ¾
Bullard Co	.20	10¾	10¼	10¼	— ¼
Bulova Watch	1	85½	85½	85½	— 2¼
Bunker Hill	.80	58¾	57¾	57¾	— ¾
Burd Piston	.20	9¾	8¾	9	
Burlington	.50	35¾	35¾	35¾	
Burlington M		18	18	18	
Burroughs	.40	27¾	27¼	27¾	
Bush Term		5¾	5¼	5¼	
Butte Bros	.30	15¾	15½	15½	
Butterick pf	.50	31¾	31	31	— ¼
Butte Copper	.05	7¾	7¾	7¾	— ¼
Byers A M		22¾	22	22	— ¼
By-Prod	.50	30¼	29¾	29¾	— ¼
—C—					
Cal Pack	1.62½	38¾	38¾	38¾	+ ¼
Calumet&Hec		3¾	3¾	3¾	— ¼
Calumet&Ariz	.75	15	14¾	14¾	— ¼
Cam MCP	6.50	31¾	31¾	31¾	— ¼
Campbell W		3¾	3¾	3¾	— ¼
Canada Dry		27¾	26¾	26¾	— ¾
Canadian Pac		11¾	11¾	11¾	— ¼
Capital Ad	.50	15	15	15	— ¼
Carpenter St	1.50	31¾	31¼	31¼	— 2¼
Case J I	4	176	175	175	— 2
Cats Tract	1	97¼	97	97¼	+ ¼
Celanese Co	1.50	38¾	38	38¼	— ¾
Celotex	.40	43¼	43¼	43½	— ¼
Cen Aguir		32¼	32	32	— ¼
Cent Fdry		8¼	8¼	8¼	
Cent Vio Sug		11¾	11¾	11¾	
Cent Soya pf	.20	19½	19¼	19¼	— ¼
Cerro	2	43¾	42	43	+ ¾
Certain-Teed		13¾	13¾	13¾	— ¼
Champ Pap	1.25	61	59	59	— 2
Checker Cab		19¾	19¾	19¾	— ¼
Chesa Corp	2.24	90¼	89¼	90¼	— ¾
Chesa&Ohio	4.10	55¾	53¾	53¾	— 1¾
Chesa&Ohio pf4.		98¾	98¼	98¼	+ ¼
Chi Grt West		2¾	2½	2½	— ¼
Chi&West pf		11¾	11¾	11¾	
Chi Mil St	86	27¾	26¾	27¼	— ¼
Chi M St P&P.		1¾	1¾	1¾	— ⅛
Chi&NWAP pf.		4¾	4¾	4¾	
Chic & N W		29¾	29¼	29¼	— ¼
Chi Pneumatic		26	26	26	— ¼
Chi Rock pf	.75	40½	39¾	39¾	— ¾
Chi&Ill For		2¾	2¾	2¾	
Chi&SP 1 pf.		6¾	5¾	6¼	+ ¼
Chi Yel Cab	1	14¾	14¾	14¾	— ¼
Chickasha		18¼	18	18	— ¼
Childs Co		11¾	10¾	11¼	+ ¼
Chile Copper	3.50	112¼	110¾	110¾	— 1¾
Chrysler	1	70¼	68¾	69¾	— ¾
Cities Ser	3	5¾	5½	5½	— ¼
Cities Ser pf		77¾	74¾	77¾	
Clark Equip	.80	44¾	43¾	43¾	— ¾
Cleve C & S	.50	45¼	45	45¼	— ¼
Cleve Elec Il		29¾	28¾	29	— ¼
Coca Cola	1.1	162	160	160½	— 2
Colgate	.25	19	18¾	18¾	— ¼
Colling & A	2	56¾	55	56	+ ¾
Col Fuel&I	1	38¾	38¼	38¾	+ ¼
Col Gas	.20	13¾	13¼	13¼	
Col Ltd pf A.		69	68	69	+ 2¾
Col Pictures	1.25	30	30	30	
Colonial Air	2.50	118¾	117½	117½	— 1¼
Columbian		25¼	25	25	— ¼
Comm Inv Tr	3	67	66½	66½	— ¼
Comm Solv	.30	14¾	14¾	14¾	— ¼
Commonwealth		2¾	2¾	2¾	— ¼
Comp Am pf	2.25	55¾	55½	55¾	+ 1¼
Conden Co		74¾	74	74¾	— ¼
Conn Ltg Pr		32¾	32¾	32¾	— ¼
Consol Cigar		12¼	12¼	12¼	
Consolidated	1	38¾	38	38	— ¼
Consol Ed		13¾	12¾	12¾	— ¼
Consol Oil	.60	6	6	6	
Consol Paper	1	30	29¾	29¾	— ¼
Consol Rail		3¾	3¾	3¾	
Consol Rail pf		13¾	13¾	13¾	— ¼
Consol Text	.80	16¼	15¾	15¾	— ¼
Consol Ven		1¾	1¾	1¾	
Consol Ven pf		8¾	8¾	8¾	
Container	1	30¾	29¾	30¼	+ ¼
Contin Bak		10¾	9¾	10¼	— ¼
Contin Can	2	104	101¾	104	+ 3¾
Contin Ins	1.60	39¼	39	39	
Contin Mot	.75	36¾	36¾	36¾	— ¼
Contin Oil		21¾	21¼	21¼	— ¼
Contin Steel		7¾	7¾	7¾	
Copper Range	1	22¾	22¼	22¼	— ¼
Copperweld		9¾	9¾	9¾	
Corn Exch	2	44¾	44¼	44¼	— ¼
Corn Prod	3	65¾	65¼	65¼	— ¼
Corning Glass	2	65	65	65	
Cosden Oil	2.e	45	45	45	+ ¼
Cudahy Pack	2	53¾	53	53	
Cuban-Am S		8¾	8¾	8¾	+ ¼
Cuban-Am S pf		8¾	8¾	8¾	
Cudahy	2.50	38¼	37¾	37¾	— ¼
Cum Am Jute	1.25	19¼	19¼	19¼	— ¼
Curtis Pub pf	7	77	77	77	
Curt Wright		6¾	6¼	6¼	— ¼
Curtiss W A	.20	19¼	19¼	19¼	
—D—					
Davega	1.e	15½	15½	15½	— ¼
Davison Chem	1.25	19¼	19¼	19¼	— ¼
Deere & Co	1.40	43¾	43¼	43¼	— ¼
Deere pf	1.40	28¾	28¾	28¾	+ ¼
Detroit Ed	1	21¼	21¼	21¼	— ¼
Detr Hillsdale		40	39¾	39¾	— ¼
Detr Lake		18¾	18¾	18¾	— ¼
Detroit Ed	5.e	115	115	115	— ¼
Dist Sec	1	27	26¾	27	+ ¼
Dia M pf	1.50	33¾	33¾	33¾	
Diam Match	.50e	17	17	17	—
Distill Seag		23¾	23¼	23¾	+ ¾
Dist Corp	1	15¾	15¼	15¼	— 2¾
Dixie Yor	1.50	20¼	20¼	20¼	— ¼
Dombey Dir	1.e	39	37¾	38	+ ¼
Dome Mines	1	39¾	39¼	39¼	— ¼
Dome Petr		9¾	9¾	9¾	
Douglas Air	3	74¾	73¾	73¾	— 1¼
Dresser B	1.e	27	27	27	— ¼
Du Pont	3.25e	164	162	163	+ ½
—E—					
East R Mills		13	12¾	12¾	— ¼
Eastman	8.	180¾	180	180	— 1
Easton Rail	1	35	34	34¼	— ¼
Eaton Shld		12¾	12¾	12¾	+ ¼
Elec Bond	.10c	4¾	4¾	4¾	
El Au L	1	10¾	10¾	10¾	— ¼
Electric Boat	.60	10¾	10¾	10¾	
Elec Pow&Lt		1¾	1¾	1¾	— ⅛
Elec P&L pf		74¾	73¾	74¼	+ 2¼
Elec P&L 7pf		78	77	77½	+ ½
El Stor Bat	.50	36¾	36¼	36¼	— ¼
Elk Horn Coal		1¼	1¼	1¼	+ ⅛
Elphyr Corp	.60	23	24	24	
Endicott J	.3	107	107	107	— ½
Engineers Pu		11¼	10¾	10¾	
Equity Corp		1¾	1¾	1¾	
Erie R R		16¾	15¾	15¾	
Erie 1st pf		25¾	24¾	24¾	
Erie 2d pf		18¾	18	18	
Erie Pa pf	1.	23	23¾	23¾	
Eureka Vac		8¾	8¾	8¾	
—F—					
Fairbks M	1.e	57¾	57¼	57¾	+ ¼
Fajardo S	2	50	50	50	
Fed Lt&Trac		20¾	20	20¼	— ¼
Fed Mot	1.00	7¾	7¼	7¼	+ ¼
Fed Screw Wks		10¾	10¾	10¾	— ¼
Fed Wat Serv		4¾	4¾	4¾	
Fed Dept S	1.50	35¾	34¾	35¼	+ ¼
Fidel Ph	1.60	39¾	39¾	39¾	
Fire T&M	1.50	33¾	33	33	
Firestone pf	6.25	103¾	103¼	103¼	— ¼
Fit Nat Str	2.50	40½	40	40	
Flintkote	1	29	28¾	28¾	— ¼
Florsheim	2.50	35	35	35	
Florshein.	.e	35	34	35	
Follansbee	1	5¾	5¾	5¾	
Food Mch	1	50	50	50¼	
Foster Wheel		43¼	43	43	
Fram Corp	.60	9¾	9¾	9¾	
Freeport Sul	1	30	29	29¾	
—G—					
Gair Robert		14¾	14¾	14¾	
Gair Rob 1 pf	3	37¾	37¼	37¼	
Gar Wood	.25c	13¾	13¾	13¾	+ ¼
Gas&Elec	1	19¾	19¾	19¾	
Gen A Elec pf	6	100	100	100	+ ¼
Gen Am Tra	1.50	69	69	69	
Gen Bak	.50	12¾	12¼	12¼	— ¼
Gen Bronze		8¾	8¾	8¾	
Gen Cable A		25	25	25	
Gen Cable B		50¼	50	50¼	
Gen Cigar	2	28¾	28¼	28¼	— ¼
Gen Cable A	.75a	23¾	23	23	
Gen Elec	.80b	58¾	57¾	57¾	— ¼
Gen Foods	2.	38¾	38	38	
Gen Gas A		2¼	2¼	2¼	+ ⅛
Gen Mills	3.	62½	62	62	— ¾
Gen Ast	1.25	57¼	56¾	56¾	— 1
Gen Mot pf	5	117	117	117	
Gen Out Adv		10¾	10¾	10¾	
Genl Out Adv		52¾	52¼	52¼	— ¼
Genl Prec Eq	3b	15¾	15¾	15¾	— ¼
Gen Pub Serv		3¾	3¾	3¾	— ¼
Gen Ry Sig	.75	46¾	46¾	46¾	
Genl Realty I		3¾	3¾	3¾	
Genl Realty pf		35¾	35	35	— ½
Gen Refract	2.e	58	58	58	— 1
Gen Theatre	1.25	25	24¾	24¾	— ¼
Gillette S R	.50e	15¾	15¾	15¾	
Gil B-P pf	6.	75	73	73	— 2
Gimbel Bros		23¾	23¾	23¾	— ¼
Glidden	2.e	45	45	45	+ ¼
Glidden pf	2.25	53	53	53	
Godef Adolf		5	4¾	4¾	— ¼
Gold Dust	.20c	5¾	5¾	5¾	
Gr-Grdish	.50e	38¾	37¾	37¾	— ¾
Goodrich pf	5.	79¾	79¾	79¾	
Goodyear	1.50	38	38	38¼	— ¼
Graham Pg		3¼	3¼	3¼	— ¼
Granby M	.10e	9¾	9¾	9¾	— ¼
Grand Union		3¼	3¼	3¼	
Grant W A	1	40¾	39	39	
Gt North pf		53	52¾	52¾	— ¼
Grt Nor Ore	.75a	23¾	23	23	— ¼
Grt W Sug	2.	40¾	40¼	40¼	— ¼
Green H L	1.50	33¾	33	33¾	— ¼
Greyhound	80	16¾	15¾	15¾	— ¼
Guard Inv	8.	12¾	12¾	12¾	— ¼
Gulf Mob pf		44¾	44	44¼	+ ¼
—H—					
Hall Print		14¾	13¾	14	+ ¼
Hamilton Wt	.25c	4¾	4¾	4¾	
Hanna M A	2.	49¾	48¾	49¾	— ¼
Hat-Corp Am	.40c	12¾	12¾	12¾	
Hayes Body		2¾	2¾	2¾	— ¼
Hazel Atl		26	26	26	— ¼
Hercules Mo	1.	31	31	31	
Hershey Corp	1.60	32½	32¼	32¼	— ¼
Hershey Class	.75c	24¾	24¾	24¾	— ¼
Hollan Fabson	.25c	25¾	25¾	25¾	— ¼
Holly Sug	2.25c	31	31	31	— ¼
Homestk M	.3e	49¾	48¾	48¾	
Mould Hdr A	1.40	35½	35	35½	+ ¼
Hood Rub	1.50	23¼	23¼	23¼	— ¼
Houston Oil		16	15½	15½	— ¼
Howe Sd	3.	82	80½	80½	— 1½
Hudson Motor		3	2¾	2¾	— ¼
Hudson Mot		8¾	8¼	8¼	+ ¼
Hupp Motor		3¾	3¾	3¾	
—I—					
Illinois Cen		26¾	25½	25¾	
Ill Cen pf		64	48	48	+ 1½
Indl Rayon	2	38½	37½	37¾	— ¾
Indust Acc	2.50a	118¾	117½	117½	— 1¼
Industrials		25¼	25	25	— ¼
Inspiration	.10r	5	4¾	5	
Insur St		8¼	8	8¼	+ ⅛
InterboroRT		8¾	6¾	6¾	
InterconBak		21	20½	20½	— ¼
Interlake Iron		2¼	2¼	2¼	
Int Agric Ch		13¾	12¾	12¾	— ¼
Int Business	6	160½	158	160½	
Int Har	2.50	115	113¾	113¾	— 1¼
Int Hydro Ele A		13¾	12¾	12¾	— ¼
Int Mer Mar		16	15¾	15¾	
Int Mer Mar pf		3¼	3¼	3¼	
Int Nickel	1.e	84½	83½	84	— ¼
Int Paper		17¾	17¼	17¼	
Int Paper pf		15¾	15¾	15¾	— ¼
Int P&P Pref		6¾	6¾	6¾	
Int Shoe	2.	102¼	100¼	100¾	— 1¾
Inter Shoe pf	2.	43½	43½	43½	+ ½
Interstate Dep		42	42	42	
Inter T&T		12¼	12	12	— ¼
Interstates	2.25e	26¾	26½	26½	
Int Utd Corp	2.	29¾	28¾	28¾	+ ¾
—J—					
J Manville	.3.	131	130	130⅝	— ¼
—K—					
Kalamzoo S	1.e	31¾	31¼	31¼	— ⅛
Kans City Sth	1.e	19¾	19¼	19¼	— ¾
Kan G pf	1.e	31¾	31¾	31¾	— ¼
Kayser J	1.e	22¾	22¼	22¼	— ¼
Kelly Spg	1.50	15¾	15¾	15¾	— ¼
Kelvin Refr	1.20e	12¾	11¾	12¼	+ ¼
Kendall Ref	1.50e	25¾	25¾	25¾	— ¼
Kennecott	1.60	31¾	31¾	31¾	— ¼
Kimb Cl&C	1.	40	40	40	
Kresge Det		11¾	11¼	11¼	
Kresge Dept	.60e	13¾	13¾	13¾	— ¼
Kress Co	1.60	34¾	34¼	34½	+ ¼
Kroger Gr	1.63	21¾	21¼	21¾	+ ¼
—L—					
Lambert	2.	20¾	20¼	20¼	+ ¼
Lee Rub	1.e	5	25	5	
Leh V Coal	1.50	34¾	34½	34½	+ ¼
Leh Val RR		2	2	2	
Leh Fink	1.25	15	15	15	
Lehman Cp	1.	43¼	43¼	43¼	— ¼
Lib McN Lib	1.	13¾	12¾	12¾	—
Lig&Myers B	3.	67¾	66¾	66¾	— ¼
Liq Carbonic	1.60	37¾	37¼	37¼	— ¼
Lima Loc	1.	99	99	99	+2¾
Lit Brothers	1.	100¼	99	100	+ ¼
Lgg My pf	7.	158	158	158	— ½
Lima Loco		67	67	67	
Loew's	2.	85¾	85¼	85¼	— 2¾
Lo Cath	2.60	51¾	50¾	51¼	— ¼
Loew's	2.e	82¾	82	82	— ¼
Lone Star G	1.	30¾	30¼	30¼	— ¼
Loose Wiles	2.	31	31	31	—
Lorillard	1.20	21¾	21¼	21¼	— ¼
Lou Gas A	1.50	20¾	20¼	20¼	— ¼
Lou Nash	5.e	89¾	89¼	89¼	— ¼
Ludlum Ste	1.	35¾	35¼	35¾	— ¼
—M—					
Mack Truck	1.	48¾	45¾	46½	+ ¾
Macy & Co	2.	50¾	48¾	48½	— 2¾
Madison Sq	1.50	25¾	25	25	— ¼
Mandel Bro		5¾	5¼	5¼	—

Power Production Reaches New High

New York, July 21 (AP)—Electric power production in the United States hit a new high of 2,298,005,000 kilowatt hours in the week ended July 17, the Edison Electric Institute reported today.

Production was 9.6 per cent over the previous week's total of 2,096,266,000 kilowatthours and 13.2 per cent above 2,029,704,000 kilowatthours for the same week last year.

The advance carried the Associated Press index of power production with 1929-30 taken as 100, to 122.6, also a new record. The index, adjusted for seasonal and long-term trend, stood at 118.5 the previous week and 115.7 a year ago.

The range for recent years follows:

	1937	1936	1934	1933
High	122.6	119.8	103.5	97.4
Low	118.3	102.0	94.3	91.9
Week	118.5	102.0	94.3	91.9

The institute noted the following per cent increases over a year ago in major geographic regions: New England, 5.8; Middle Atlantic, 10.0; Central Industrial, 12.9; West Central, 2.3; Southern States, 10.7; Rocky Mountain, 19.1; Pacific Coast, 9.3.

Central's 6-Month Net $6,500,000

The New York Central Railroad is expected to accrue the full first half payroll tax under the new Railroad Retirement Act against its June earnings. This accrual will amount to approximately $2,500,000.

As a result the Central is expected to show a net loss of about $1,000,000, or slightly more than for last month. This would place the Central's net income for the first half of the year in the neighborhood of $6,500,000 compared with $9,864 in the first half of last year.

Fuller Brush

Fuller Brush Company declared regular quarterly dividend of 12½ cents a share on the class "A" stock, payable August 2 to stock of record July 23.

Boston Bank Stocks

	Annual Div.	July 21 Bid	Asked	Prev. Quot.
Bos S D & Tr*	4$14	260	....	260
First National	2	34½	36¼	34½
Second National	12	450	....	450
Nat Rockland	1	27	....	27
Nat Shawmut	2	32	33½	32
N E Trust*	4$30	400	....	400
Old Colony Trust	4	160	....	160
Second National	4	162	....	162
State St Trust	4	230	....	230
U S Trust	80	17½	....	17½
Am Atlas	2	43	....	43
First Bos Corp	0.50	23¾	24¾	23¾

*Quotation ex-stock dividend; stock must first be offered to directors of bank. bPaid this year.

Tire Earnings Improve

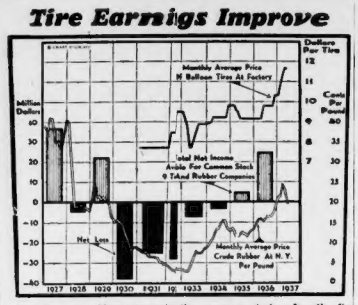

Nine tire and rubber companies had a total net income of $24,806,000 available for their common stocks during 1936, the highest amount for any year since 1927, according to estimates by Standard Statistics. In 1935 these companies of the tire and rubber companies reported $4,700,000 net income on are also shown in the chart. the common stock. In the five previous years the results were on a deficit basis.

Two important price factors contributing to the improved earnings

VIEWS Taylor-Lewis PACT AMAZING, SAYS FORBES

By B. C. FORBES

When one analyzes the make-up of the directorate of the United States Steel Corporation, the more amazing appears the surrender of Chairman Myron C. Taylor to John L. Lewis and his CIO without attempting to offer the slightest opposition.

Bankers predominate as directors. There are no fewer than three members of the house of Morgan on the board, namely, J. P. Morgan, Thomas W. Lamont, Junius S. Morgan. Another banker-director is Leon Fraser, president of the First National Bank of New York, founded and developed by the original George F. Baker, close crony of the first J. P. Morgan.

Among other directors not employed by the Steel Corporation are an insurance company president, the president of American Telephone & Telegraph, the president of Montgomery Ward, an industrialist, a lawyer and several ex-steel makers.

Here is a list of 18 U. S. Steel directors and their occupations:

Names and positions.

Sewell L. Avery, pres., Montgomery Ward.

Eugene J. Buffington, ex-steel maker.

James A. Farrell, ex-pres., U. S. Steel.

Thomas W. Lamont, partner, J. P. Morgan & Co.

George A. Sloan, industrialist.

William J. Filbert, ex-cont., U. S. Steel.

Leon Fraser, pres., First Nat. Bk

William A. Irvin, pres., U. S. Steel.

Junius S. Morgan, partner, J. P. Morgan.

Thomas Morrison, ex-steel maker.

Enders M. Voorhees, vice-chrm., U. S. Steel Fin. Comm.

W. S. Gifford, pres., Am. Tel. & Tel.

David F. Houston, pres., Mut. Life Ins. Co.

Nathan L. Miller, ex-Gov., N. Y. State.

Irving S. Olds, lawyer.

Ed. R. Stettinius, chrm., U. S. Steel Fin. Comm.

Myron C. Taylor, Chrm., U. S. Steel.

* * *

Next to John L. Lewis and President Girdler of Republic Steel, the man most talked about in connection with the industrial-labor situation is Mr. Taylor. The secret agreement he made with Lewis dumbfounded the industrial world, including, I understand, his own chief associates in the steel corporation. Never before had any powerful steel master attempted to bargain to dominate his workers. It had been accepted as definitely established that steel manufacturers would maintain their traditional stand toward unionization of their employees.

Criticism of Mr. Taylor and his unprecedented action, as voiced by steel executives and other industrialists, has run along this line:

"Mr. Taylor was not brought up in the steel industry. He is not essentially a steel man. His labor views were not those of other steel magnates familiar with the industry's past. It is too bad he did not consult with fellow-manufacturers before behaving as he did. His conduct has only made it all the harder for the rest of the industry to resist Lewis' violent attempts to become dictator over all steel workers."

That Mr. Taylor will shortly retire to accept an ambassadorship or other high political office from President Roosevelt, is constantly rumored, although he recently sent from his French residence a direct denial.

(Copyright 1937, by B. C. Forbes)

Trend of Poultry Prices

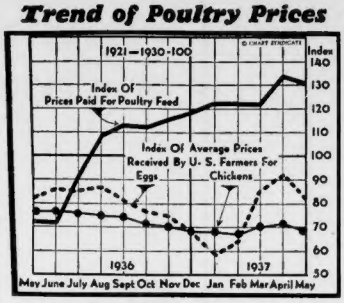

Prices for poultry feed in May were 30 per cent above the average level of the period 1921-30, according to the U. S. Department of Agriculture. At the same time, during May farmers received about 20 per cent less for eggs and 30 per cent less for chickens than in the 1921-30 period.

May prices for chickens and eggs reversed a previous upturn in these products. According to preliminary estimates, eggs and poultry prices in mid-June were lower than a year ago, with chickens about 2 cents a pound less and eggs bringing farmers 1 cent less a dozen.

MARKET Recovery EXPANDS REGAINING LOST GROUND

By LESLIE GOULD
International News Service Financial Writer

New York, July 21—In this renewal of the bull market, now entering its sixth week—that is, from the time it hit bottom in June—stocks have recovered two-thirds of the ground lost in the spring slump.

This recovery in industrial stocks figures out to be a 12 per cent appreciation in market values. Rails have recovered about 10 per cent and the lowly utilities over 20 per cent.

That is a bull recovery at any time and it has come in the face of extremely unfavorable foreign news. These have been ignored for such nearer home things as John L. Lewis' setback in the steel strike, President Roosevelt's indicated setback on the Supreme Court and a brighter outlook for the fall, with the large farm crops a big factor there.

* * *

On June 14—The low point for the bull market in stocks was the spring slump—the Dow Jones price average got down to 163.74. The close that day was just a little higher. Last night industrials closed at 183.32, a recovery of 19.59 points.

At the peak of the bull market, reached in March, this average touched 194.40, and the decline took 30.67 points off that figure. Thus the 19.59 recovered of the last six weeks represents just about two-thirds of the spring loss.

On this recovery about the best group showing has been by the farm implement stocks, which, with one exception, are selling at new highs for the year. About the best individual performer, however, has been U. S. Steel common, which has snapped back 26 points from its low. It is still 7½ points under its year's high, made in March.

Another excellent individual performer has been Phillip Morris—the cigarette stock. The issue has made a new high for the year and is now 19¼ above the June 14 low point. Lorillard's gain of a little less than above the high made earlier in the year.

As a group, the oils probably rank second to the farm implements in performance. Two issues that have shown up well are Standard Oil of New Jersey, on an advance of 9¾, and Socony Vacuum on a rise of 3¼—are selling at new highs.

G. E. Sales Jump 43 Per Cent Above '36

Schenectady, N. Y., July 21 (INS)—Sales billed by the General Electric Company for the first six months of 1937 increased 43 per cent over those for the same period a year ago and profit available for dividends increased 58 per cent, President Gerard Swope announced today.

Swope added that the semi-annual payment under the general profit-sharing plan for the first half of the year will be $2,253,730. The number of employes eligible to receive such payments for this period will be larger than for the last half of 1936, due principally to modification of the plan as requested by employes.

The sales billed by the company during the first six months this year totaled $171,076,645, compared with $11,273,388 in 1936.

U. S. Treasury Expenditures Drop

Washington, July 21 (AP)—The Treasury reported today its expenditures, which usually total more than $20,000,000 daily, fell to $3,332,537 on July 19.

The reduction was due to repayments to lending agencies on July 19, these being used as an offset against departmental and other expenditures.

Bar Silver

London, July 21 (AP)—Bar silver easier, off ⅛ at 19 15/16d (cents).

Sears, Roebuck Reports Drop in Gross Sales

Chicago, July 21 (AP)—Sears, Roebuck and Company today reported a drop from the previous period in gross sales for the sixth period of the company's fiscal year, June 19 to July 16.

Sales totaled $42,035,960, compared with $49,097,436 in the fifth period and $39,841,752 the sixth period of 1936. While the volume for the period this year was 5.5 per cent better than a year ago, and a new record for the period, it represented the least improvement over 1936 figures shown in the current fiscal year. The mail order and retail sales organization operates 612 stores and 1,374 per cent compared with the corresponding 1936 period.

For the year to date, January 30 to July 16, Sears sales totaled $250,385,085, an increase of 17.4 per cent compared with the corresponding 1936 period.

N. H. Hearing Off Until Sept. 8

Washington, July 21 (INS—The Interstate commerce commission today recessed its hearings on the reorganization plan of the New York, New Haven and Hartford Railroad until Sept. 8.

Bank Statement

Boston Balance	$19,000,000
Boston Clearance	$37,000,000

Curb Price Changes Small; Utilities Strong

New York, July 21 (AP)—Strength in utility stocks and weakness in industrials stood out in Curb Exchange trading today, with price changes small.

Fractionally higher were Arkansas Gas, Electric Bond & Share, Niagara Hudson Power and Standard Power & Light.

Lower were the industrials were Sherwin Williams, American Cyanamid "B" and McWilliams Dredging.

Trends in oils were mixed. Narrow gains were shown by International Petroleum, Pantepec Oil and Venezuela Petroleum. Slightly lower were Creole Petroleum and Gulf Oil.

Mining stocks were quiet, with Wright Hargreaves dipping fractionally.

Owens Glass Near 50 P. C. Gain in Business

Showing almost 50 per cent gain in business volume for the year ended June 30 as compared to the previous 12 months, Owens-Illinois Glass Co. directors approved plans for the continuation of the program of expansion.

Directors declared a dividend of a dollar a share payable August 31 to holders of record July 30, a distribution of $2,661,204. The previous quarterly payment was 75 cents a share.

Net earnings of the company and its subsidiaries for the 12 months period ended June 30 were $11,456,193 as contrasted with $8,776,340 for the previous 12 months' period, it was announced by William E. Levis, president.

Chi. Pneumatic Tool $3,500,000 Offering

Public offering of 70,000 shares of Chicago Pneumatic Tool Company prior preferred stock (without par value), as an aggregate offering price of $3,500,000, will be made today through an underwriting group comprising Lee Higginson Corporation, Hayden, Stone & Co., Brown Harriman & Co., Inc., Goldman, Sachs & Co. and J. A. State & Co. The stock is priced at $50 per share. It is entitled to cumulative dividends at the rate of $2.50 per share annually and each share is convertible into 1 2-3 shares of common stock.

Net proceeds from the sale, to the extent of $2,020,000, will be applied to the redemption of the company's outstanding 4½ per cent sinking fund debentures, due 1942, and the balance will be applied to the repayment of short term notes which were issued to capital funds for general corporate purposes.

"The company believes," according to the prospectus, "that it is prudent to raise additional capital to finance increased inventories and notes and accounts receivable resulting from a general expansion of the company's volume of business and to provide against the reduction of its cash funds which it expects would otherwise take place over the next year, and to provide of $3 convertible preference stock and 325,320 shares of common stock, including common stock fractional scrip. Additional common stock is reserved for conversion purposes.

The new prior preferred stock is entitled to the benefits of a sinking fund of not in excess of $50,000 annually out of consolidated net earnings for the preceding fiscal year, after deducting dividend requirements on the prior preferred and $3 convertible preference stocks. It is redeemable at $55 per share through October 1, 1947 and at $52.50 per share thereafter.

Chicago Pneumatic Tool Company was founded in 1901, is one of the leading manufacturers of pneumatic and electric tools and similar products. Its operations are international in scope, approximately 43 per cent of consolidated net sales during the past three years having been made by foreign subsidiaries. Approximately 90 per cent of consolidated current net sales are made in the United States and the British Empire on a basis whereby payment is received in dollars or sterling, neither of which is now subject to exchange restrictions.

Domestic plants are located at Cleveland, Ohio, Detroit, Michigan and Franklin, Pennsylvania, with twenty sales offices or agencies maintained in fourteen states. Foreign manufacturing plants are operated in Fraserburgh, Scotland, Berlin, Germany and Montreal, Canada, with sales offices or agencies maintained in the principal countries of Europe, South Africa, North and South America, Australia and the Near and Far East.

U. S. Debt Study Is Made Public

New York, July 21 (AP)—It would take the working population of the United States 40 months laboring seven days a week, to pay off the public debt with its wages, a report of the Twentieth Century Fund said today.

With Sundays off, the report added, 21 months would be needed.

The committee that prepared the report—including Donald Richberg, former adviser to President Roosevelt, and James W. Angell, Columbia University economics professor—agreed the present public debt of approximately $36,000,000,000 was not a cause for alarm.

The British population, it pointed out, would have to work two and a quarter years to pay off its public debt. It would take the French population seven longer to wipe out France's obligations.

"The American public debt may become dangerous," the report said, however, **"if it continues to grow during recovery as it has during the depression, because the government's credit may then be impaired and an inflationary boom may start.**

"Long continued deficits must inevitably have an adverse effect on public confidence."

The report noted, and criticized as a trend in the wrong direction, changes in the holders of the national debt.

In 1930, it said, private investors held 79 per cent of the debt, and banks and insurance companies held the rest. Today, the report stated, banks and insurance companies hold 62 per cent of the debt.

The committee that prepared the report was headed by Oswald W. Knauth, president of the Associated Dry Goods Corporation. Other members were Richberg, Angell, Miss Joanna Colcord of the Russell Sage Foundation, George M. Harrison, president of the Brotherhood of Railway Clerks, and George M. Putnam, president of the New Hampshire Farm Bureau Federation.

OWN THIS 15-VOLUME LIBRARY OF FACTS!

Vol. 13 On Sale Now!

A Volume A Week—A Coupon A Day

BOSTON AMERICAN

Offers to Readers the 1937 Standard American

ENCYCLOPEDIA

15 Volumes--5000 Illustrations

POPULAR Home Binding
In Simulated Marine Blue Leather
44c EACH
And 4 Differently Numbered Coupons from Page 2 of the Boston American
MAIL ORDERS FILLED
If you desire a volume IN THE POPULAR HOME BINDING, send by mail, enclose six differently numbered coupons, together with Money Order for 44 cents, if you reside within 150 miles, or 49 cents if beyond 150 miles—this extra charge is for postage and packing. Address ENCYCLOPEDIA, BOSTON AMERICAN.
Use Special Mail Order Blank on Page 2 Every Day

LUXURY Lifetime Binding
Rich, red simulated leather, heavy weight, hand-polished, stamped in simulated gold.
68c EACH
And 6 Differently Numbered Coupons from Page 2 of the Boston American
MAIL ORDERS FILLED
If you desire a volume IN THE LUXURY LIFETIME BINDING send by mail, enclose six differently numbered coupons, together with Money Order for 68 cents, if you reside within 150 miles, or 84 cents if beyond 150 miles—the extra charge is for postage and packing. Address ENCYCLOPEDIA, BOSTON AMERICAN.
Use Special Mail Order Blank on Page 2 Every Day

CONVENIENT COUPON REDEMPTION STATIONS
Books may be obtained at the following stations any week day:
BOSTON AMERICAN, 5 WINTHROP SQUARE, BOSTON

JORDAN MARSH CO. Book Department
ALLSTON Garb Drug Co., 1222 Commonwealth Ave.
ARLINGTON CENTRE Monument Sq., 440 Mass. Ave.
ARLINGTON HEIGHTS Hoffman News Co., 1324 Mass. Ave.
BRIGHTON El and 82 Drug Co., 1910 Beacon St.
BROOKLINE W. D. Paine, 256 Washington St.
CAMBRIDGE Agora Bros. News Service, 54 Church St.
F. L. Brooks Co., 7 and 11 Norfolk St., Central Sq.
CHELSEA Sanderson's Smoke Shop, 7 Washington Ave., Bellingham Sq.
DORCHESTER Grove Hall Pharmacy, 478 Blue Hill Ave.
EVERETT Newman's Nobody Drug Store, 722 Broadway
JAMAICA PLAIN Southgate Drug, 466 Centre St.
MALDEN SQUARE Moe's Smoke Shop, 413 Main St.
MATTAPAN SQUARE Mattapan Drug Store, Inc., 1042 Blue Hill Ave.
MEDFORD Medford Sq. Smoke Shop, 5 Medford Sq.
NEWTON Herbert Drug, 785 and 841 Washington St.
Garb Drug Co., 1217 Centre St., Newton Centre
REVERE City Hall Pharmacy, 315 Broadway
ROSLINDALE Parkway Spa, 4249 Washington St.
ROXBURY Mission Hill Spa, 1536 Tremont St.
SOMERVILLE Harper's Shop, 676 Broadway, Hall Sq.
Da Prato Bros., 14 Union Sq.
SOUTH BOSTON Blue View Pharmacy, Inc., 128 L St.
WINTHROP W. T. Ham's Store, 477 Shirley St.
WEST ROXBURY East's Pharmacy, 1858 Centre St.
ON SUNDAY: Books available until 4 p. m., at the Boston American office only

You Can Start With Volume ONE TODAY and Have Time To Obtain The Entire Set

CLIP COUPON ON PAGE 2
BOSTON AMERICAN

TODAY'S NEW YORK CURB MARKET

	High	Low	Last
Air Devices	3¾	3¾	3¾
Amer Gas & El	37½	37	37
Am Superpower	2⅛	2	2
Am Thread	2	2	2
Atlas Corp	3⅛	3	3
Atlas Corp pf	50	50	50
Bellanca	3¾	3¾	3¾
Cent Ill Pub Serv	24	24	24
Cent Ill Pub Serv pf	91	91	91
Cities Service	6⅛	6	6
Cities Service pf	64	63	63
Consol Gas Utilities	3⅛	3	3
Consol Oil	5⅛	5	5
Creole Petroleum	17¾	17¼	17¼
Cuban Tobacco	3⅛	3	3
Curtiss-Wright	3⅛	3	3
Curtiss-Wright cl A	3⅛	3	3
Deep Rock Oil	3⅛	3	3
Elec Bond & Share	22½	21¾	22
Elec Bond & Share pf	106	105	105
Elec Power & Light	2⅛	2	2
Elec Power & Light pf	50	50	50
Ford Motor of Can A	20	20	20
Ford Motor of Can B	20	20	20
Gen Aviation	3⅛	3	3
Gen Gas & El A	6	6	6
Gen Gas & El B	6	6	6
Gen Pub Util	2⅛	2	2
Gen Pub Util pf	34½	34½	34½
Gen Pub Util pf (1,50)	34½	34½	34½
Gen Pub Util pf (2)	34½	34½	34½
Gen Pub Util pf (3)	34½	34½	34½
Gen Pub Util pf (4)	34½	34½	34½
Gen Pub Util pf

MONEY TO LOAN

Again . . . at Household Finance

LOANS

At New Low Monthly Rates

3% Balances of $150 or Less 2% Balances Above $150 to $300 1% Balances Above $300

These new rates on loans of $20 to $300 are the lowest we have ever offered in Massachusetts

CALL . . . PHONE . . . WRITE

HOUSEHOLD FINANCE CORPORATION

"DOCTOR OF FAMILY FINANCES"

TWO BOSTON OFFICES: 600 Studio Bldg., 4th Floor, 110 Tremont St. Licensee No. 225 Phone: Liberty 3274
204 Dicks Building, 8th Floor, 59 Temple Place, corner Tremont St. Licensee No. 282 Phone: Liberty 4600
CAMBRIDGE OFFICE: 815 Pl., Central Sq. Bldg., 678 Massachusetts Ave. Licensee No. 94 Phone: TROwbridge 0022

QUINCY OFFICE: Phone GRAnite 3360 Licensee No. 199
LYNN OFFICE: Phone BRAdford 3466 Licensee No. 194

Hear EDGAR A. GUEST Tuesday Evenings WBZ-WBZA

At your Service

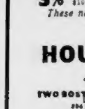

Let the Pilgrim Help You with your financial problems. Learn to mail your needs made within one visit. Loans up to $50 to $2000 including $300 under State Supervision. Call, write or phone or write

PILGRIM PLAN

$50. to $2000

2-4 SCHOOL ST. CAPITOL 12-4-3 $20 TO $300 LOANS

AUTO WHILE IN YOUR POSSESSION LOANS
NEW LOW RATES
AUTO OWNERS FINANCE CO., INC.
50 COLUMBUS AVE. LIB. 9750
MOTOR BLDG. TICKET OFF.

LOANS To Factory Keeping Stores, Club Women, Rest. Bus. Men, Farmers & Others. Low Rates—Easy Payments. Fay Drahner, Jr. Drive Co., 380 Washington St. Rm. 1000

PERSONAL LOANS NATIONAL LOAN ASSOCIATION
115M HANCOCK ST., QUINCY. License 58

LOANS FURNITURE CO-MAKER
M. A. C. 1 to 10 Years
333 Washington St. LIB. 5067. Room 707.

AUTOS LOANS TRUCKS
While You Wait No Red Tape. Lowest Interest Rate.
PHILBRICK LOAN & FINANCE CORP.
153 Huntington Ave. Rest to Mechanics, Bldg.
Hancock St. KENmore 6700

BORROW upon cash you need without endorsers or co-maker plan. Inquire for details. Boston Morris Plan Bank, 31 Washington St. Boston. Room 1, Mezzanine.

Loans Up to $1000 on Salary Plan
PERSONAL FINANCE CO.
71 Tremont St., Lott 5337. License F2
BOSTON 20 Bowdoin St. Lib. 1734. License 57
OFFICES Room 205 Central Sq. Lynn. License 58

AUTO & TRUCK LOANS
1 HOUR SERVICE
AMERICAN FINANCE CORP. License 73
31 Bromfield St. Park Square Bldg. HUB. 1313

LOANS ON CARS—TRUCKS and MACHINERY EQUIPMENT
STRATTON FINANCE CO.
1127 Tremont St., Boston. Tel. KEN. 9500

LOANS ON DIAMONDS — SILVER — WATCHES — LUGGAGE
LIFTICS, 333 Washington St., Rm. 401—Tel. 1806

LOANS—of $100 and over on improved Boston real estate; first mortgages. Box B-426, Boston American.

REAL ESTATE MARKET

86 Real Estate Mortgages

FIRST MORTGAGES

Payable 5 to 20 Years

Reliance Co-operative Bank
EST. 1889
15 Dunster St., Harvard Sq. Cambridge Trowbridge 2078

Ask Suffolk Co-operative Federal Savings and Loan Assn of Boston, 44 Bromfield St. NEED for list of Real Estate. Wednesday Co-operative Bank, 72 Cornhill.

NEED Mortgage Money? If so, see Merchants Co-op. Bank, 24 School St., Boston.

82 Farms and Land For Sale

Money-Saving Catalog Free
more farms, business, pictures. STROUT AG'Y, 810-27H, Old South Bldg.

New Hampshire
15-ACRE FARM—8 cabins, lge barn, lge roadside stand, tables. Brookside 5001.

84 Summer Homes—Cottages

Littleton, Mass
6 rms. cottage on lake. 20 mi. $1000
from Boston. Electricity, ready to occupy. Well furnished. Secluded yet convenient. Bathing, fishing, etc. A. M. HICKS, Littleton, Mass. Tel. 78-3.

Wareham
PARKWOOD FARM—For Sale, Rent, cottage with 2 screened porches, shower, wood-spark range. Call Brockton 4744-M.

RENTALS

90 Offices and Stores

AIR CONDITIONED DESK SPACE
Tel. Rec. serv. Rm. 319, 10 High st. Lib. 1927

93 Moving—Trucking—Storage

OWNER DRIVEN VANS—Anywhere in U. S. Low Rates. R. L. Cobb, N. Y. Low RATES. Goods insured. Call Ashburnham 2-W-4. Geo. Dow Smith.

"Rooms Moved $10. Also storage. Pianos $1. Goods insured in transit. Cos. 8676.

94 Unfurnished Apartments

TODAY'S APT. SPECIAL
2 rooms, kitch., refrig. . . . $17.50
3 Newly Decorated . . . $20.00

BOSTON MANAGEMENT CORP.
1-5 ROOM APTS.
Completely renovated; all modern; reasonable rentals. Apply Janitor, 3 Marlboro and Comm. Ave. Apt. 4300

AMBASSADOR HALL APTS.
FURNISHED-UNFURNISHED 1-2 rms
14 Ive St., Boston. KENmore 1858.

Middle-aged couple for janitor position in 10 family apt. house. Steam heat, electricity. Must have pension or savings to support themselves. Box B-1.

4-RM. newly decor. near Carron Beach, handy to town. 31 Mowry St. Geo. Tuck

Arlington
Arlington Medford apts. singles $35 up. Also 2-rm. kitchenettes. Open daily. Arl. 2313.

FURNISHED house 7 rooms steam heat, large yard, parking space. 66 Tufts St.

4-RMS. sun parlor, gar., or sign advert. Will exchange. Rea 0875.

Back Bay
DESIRABLE suites 3-room kitchenette apts. Steam heat, hot water, refrigeration. Overlooking Fenway. 1 large rm. alcove, $25. 2 rms., kitch., $35. ea. cond. Com. 2457.

Boston
376 CAMBRIDGE ST., $25
5-rm. apt., bath, 1st floor, good condition. 2-RM. cozy apt., hot water, bath. Rent, $20. 6 water, $20 mo. to right party. Ken 0263.

Charlestown
NICE flat of 5 rms., bath, tiled bath, good condition. $5 weekly. 24½ Lincoln St.

3-RM. flat, steam heat, elec., $16 mo. 28 Belmont St., or hom. 4430.

Everett
NEAR Malden Memorial Hospital—Modern 3-4-5 rm. suites in residential section. Heat, hot water. Residential Sub., $45-$55. Call 0141, weekdays.

Jamaica Plain
EGLESTON SQ. Renovated 2 room apt. $18
suite—Apply 4 Vesper St.

Medford
6 RMS. steam heat, all modern conveniences. Adults only. $22. 170 Riverside Ave. Mys. 5471-M.

Newtonville
MODERN 3 rms. kitch. cabinets, heated, hot water, fireplaces, shower. Newton North 3930-R.

New York City
NEW YORK—If you contemplate living in New York write to Jean Holmes, the New York American Apartment Hunter, 1834 Broadway, New York City. She will furnish you with the finest vacancies available at whatever rental you wish to pay. 10197.

RIVERWAY—JAMAICAWAY
1-6 room apartments starting at $25 up. Ruth Gould Murr, 837 Hyde Park Ave. Res. 1540.

Roslindale
PARKWAY MANOR—We have two unrented heated apts., 4 rms., modern and in excellent condition; also 1 unheated apt. 7200. Jan. 6347 Wash. St. Par. 6270-W

Roxbury
4-5 ROOMS newly decorated, tiled, near Dudley. $4.25 week. 4 Hartlett Terrace.

6 W. Rutland Sq.—2 rooms $12 a room. $15. 129 Vernon St. 3 rooms, $16.

Somerville
NEWLY renov. 5-rm. apt. furnace heat. $35 month. Hub. 0156, weekdays.

Wollaston
Estabrook Apartments
2-3-4-rm. apts. hot water, refrig. Janitor, 74 Fenno St., Wollaston. Pre. 1088

97 Summer Homes
Furnished cottages, 4 rms., $1-$2 per day or week. Lake Cochichewick. Ideal vacation. Martha Bridges, Hopkinton, Mass. 8

Beachmont
Cozy furn. cott. for season; water front. Appy 12 Undine Ave. & 50 Broadwood Ave.

Cape Cod
North Eastham—New furn. 4-rm cottage with screened porches. $20 wk., $60 mo. Cot. 7096.

Gloucester
5 ROOM bungalow, $10 per week. F. Merritt, Fernwood Ride, Gloucester, Mass. Tel. 1107-W.

Cotuit
COTTAGES, $150 up. Asa Mr. Fowler, JAM. 0800, week-ends Cotuit Inn, Cotuit.

Nantasket
FOR RENT—Cottage. Also ocean front rooms with kitchen privileges. M. S. Riley, 86 Atlantic Ave. Tel. Hull 0368-W.

Walpole
ATTRACTIVE 4-rm. furn. cottage near lake, $50 mo., $25 mo. Norwood 1653.

100 Housekeeping Rooms

4 PEMBROKE SQ.—Well furnished kitchenette suite, heat, hot water, light and gas furnished.

61 RUTLAND SQ.—Front light housekeeping rm. $4 a wk. also rm. $2.50. Com. 3047.

Cambridge
PURN. 1 room and kitchenette; also 3 large rm. and 6 smaller rm., reas. Tro. 4828.

Dorchester
26 CUMMING AVE.—square room and kitch. Priv. ent. porch; see to appreciate. Gen. 0764.

RENTALS

95 Furnished Apartments

Cambridge
FACING Charles River—Room, private bath. Full service, free parking, $40 mo. Riverside Apt. Hotel, 420 Memorial Drive. KIR. 4726.

NEAR Harvard Sq.—2 large rooms, kitchenette, bath. Apply 17 Sumner Rd.

Roxbury
EXCLUSIVE—1-2 and 3-room apts., private bath, heat and continuous hot water, $5 to $12 weekly. Rent them at 45 Waverly St.

South Boston
NEAR Beach—3-4 rms., gas, elec., dishes, linen, supplies. $3.50 week. Bos. 0782.

West Roxbury
FURN. 1st floor apt., liv. rm., bedroom, kitch., bath, porch. Parking. $10 week. 768 Spring St. Par. 1236.

96 Houses for Rent

9-RM SINGLE, ex. cond., 2-car garage, $65. 2 mos. transportation. New. 1680-W

98 Summer Guests

New Hampshire
SUNSET VIEW FARM—Ideal home for elderly people. Wonderful table, fine shady walks, fresh eggs and vegetables, rates $10 and $12 per week. Mattie M. Adams, Londonderry, N. H. Tel. 76-13.

99 Camps for Boys and Girls

PRIVATE camp for boys 7-18. 27 acres, Mrs. Mooney, Asquith Rd., Wilmington 149-3.

101 Hotels

HOTEL ESSEX $1000
OPPOSITE SOUTH STATION
Special Summer Weekly Rates $8.00
200 OUTSIDE ROOMS
Modern—Convenient

102 Rooms With Board

DELIGHTFUL home with every comfort; private bath, telephone. Best of references. Arl. 3182.

Dorchester
NR. Shawmut St.—Large double room; twin beds; good meals. Box No. A-12, Boston American.

103 Rooms Without Board

LIVE AT THE YMCA
Dan rooms, all sections, perm., trans. Greater Boston Rooming House Assn. Reg. 140, W. Broadway, So. Bos. 0158.

Back Bay
PARK DRIVE at Beacon—Real home for girl; large room, use of new home. Reas. Ken. 2724.

Brookline
MIAMI HOUSE
Breakfast, Coolidge Corner. Park St. Beautiful and attractively furnished airy rooms, single and double, $5 and $6 weekly. Also 2 connecting rooms with private bath, $12 weekly. Continuous hot water. Garage available. Rea. 0018.

Medford
201 GOVERNOR AVE.—Quiet, cool rm., twin beds, next bath, suitable for gentlemen. Mys. 2205.

Newton Highlands
LARGE room, pleasant home. Private bath optional; attractive surroundings. Suitable for 2. Bigelow 1262-W.

Roxbury
$2.50 Single room . . . $3.50
Double room . . . $4.50
420 WARREN ST.—Large room, suitable for 2; with own lavatory. Men only. Hig. 1142.

104 Children to Board

INFANT or older child to board. Reasonable. Arlington 2-W-4.

WONDERFUL country home, children under 5 yrs. Reasonable. Call Mrs. Ray, Reading 1-M. Reas. Lexington 0383-R.

AUTOMOBILES

200 Automobiles for Sale

$5 DOWN
SELECT ANY CAR AND DRIVE IT AWAY
Every car Guaranteed Satisfactory or your Money Back; all you need is a good job and good credit.
WEEKLY or MONTHLY PAYMENTS

'34 Ford De L. Spt. Cpe. $616—$10.82
'32 Ford Sport Rdstr. 2.22— 9.31
'36 Ford Desoh . . . . 1.25— 6.93
'36 Buick Spt. Coupe . 1.40— 6.36
'31 Nash 8 Sedan . . . 1.05— 8.02
'33 Ford Coach . . . . 2.15— 10.17
'33 Chevrolet Sedan . 3.07— 16.18
'32 Nash Sedan . . . . 2.25— 9.94
'36 Pontiac Coupe . . . 1.15— 8.17
'31 Auburn Sedan . . . 2.36— 10.57
50 More from $23 up

COMMUNITY PONTIAC CO.
280 Washington St., Brighton ALL. 7780
"IT'S TRUE TODAY"

MISC. FOR SALE

126 Miscellaneous

$4 Comfort Arch Supports, hand Foot Size. Quick Relief, Satisfaction Guar. Saunders, 173 Tremont St.

127 Clothing—Furs

LABOR DAY SUITS PANTS
PANT 7-11-14 $10.75-12.50
UNITED CLOTHIERS 103 WASHINGTON ST

FURS Remodel, repair your fine furs. Reasonable. 19-20 up. A. Berman, 115 Bedford St.

129 Furniture

BARGAIN—Double Couch, taupe mohair, custom base and arched legs. Any $179. DOUBLE bed and spring, $10. Bureau and dinner set for 12, best offer. Any. 9997.

MAHOGANY Bedroom Suite, 4 pieces, $125 cash. B. H. L., 10 Union St., Somerville.

130 Refrigerators

UNIVERSAL Frigidaire, Kit. 7400 **$25**
20 Church St. Room 10. Boston.

131 Washing Machines

Easy Washer up. $44 Block Ave. Lon. 1000.

134 Musical Instruments

$35 Small Chickering, ebony Gibson, Kimball, Wurlitzer, Williamson Grands. 6216-W.

WILL SELL Howard upright piano, perfect condition; bass for cash $125. Cot. 0225.

135 Radios—Equipment

'38 Table Model $19.38
Beat Them All for '37 Models, now 19.38
Repossessed auto radios $6-$10; new 1937 automatic auto radios complete with antenna $11.95. BELL, 716 Main Ave., Cambridge.

136 Typewriters

$5 Rents No. 5 Monthly Noiseless 3 Months
American Writing Machine Co.
211 Federal St.—Hilbert 4100

141 Building Materials

OUR BEST SCREEN DOORS $2.80 up
COMBINATION DOORS $4.75 up
Made of Pine—Guaranteed Not to Warp
FRIEND LUMBER CO.
76 Gibson St., Medford Mys. 3656
Asphalt Roofing Shingles, $1.49 a Bdl.
STANLEY SALVAGE
138 CHARLESTOWN AVENUE

145 Dogs—Cats—Pets

BOSTON Terrier male, white, black spot, 1 year old. Reg. 140 after 5 P. M. Mys. 5160

AUTOMOBILES

200 Automobiles for Sale

New Car Guarantee

NO MONEY DOWN
Buys any of these cars

'35 PLYM. 5-Pass. $12.45
'35 CHEV. 5-Pass. Per Mo.
'35 FORD 5-Pass.
'35 CHEV. Coupe

'35 DODGE 5-Pass. $15.55
'32 FORD Coupe Per Mo.

'33 PLYM. 5-Pass. $19.25
'33 CHEV. Coupe Per Mo.
'33 PONTIAC 5-Pass.
'32 DODGE Sed.
'36 PLY. Tr. Sed

LOOK

Many other cars. Terms. Trades. Buster white sidewall tire. SPECIAL TERMS

HOMESTEAD DODGE—PLYMOUTH
1311 Boylston St. Open Till Midnite

DOLLARS-FROM-HEAVEN
YOUR $AVINGS HERE

'36 PLYM Tour Sed. Essential $625—$165
'36 BUICK 4 Passenger Coupe . . . $565—$165
'36 PONTIAC Tour Sedan . . . $525—$9
'36 CHEV. Tour Sedan . . . $495—$35
Radio and Heater
'35 CHEVROLET 4 wheel brakes, Knee Action, Sedan . . . $475—$35
'35 CHEVROLET Coupe . . . $395—$35
'35 CHEVROLET Phaeton . . . $395—$35
'34 CHEVROLET Coupe . . . $365—$35
'34 CHEVROLET Sedan . . . $395—$35

GRANNOME MOTORS, Inc.
Chester Prescott, Sales & Mgr.
175-179 High St. Waltham. Tel. 1810

★ Specials For This Week ★

'34 Dodge Sedan, radio and heater . $375
'34 Plymouth Sedan 310
'34 Plymouth Coupe, new paint . . . 245
'32 Plymouth P. B. Sedan 195
'33 Chevrolet 4 Wheel Coupe 195
'31 Oldsmobile 6 Wheel Sedan . . . 135

Waldman Motor Sales Co.
998 Blue Hill Ave., Dorchester
GENeva 9369-7892

LOOK SALE
DRASTIC REDUCTIONS
On 3 New Late Model Cars
'36 PLYMOUTH De L. COACHES.. $550
'36 PLYMOUTH De L. SEDANS.. $565
BUY FROM THE DEALER
CAMBRIDGE PARK MOTOR CO.
873 Cambridge St., Cambridge. KEN. 0417

NO OTHER PLACE
CAN YOU BUY A GOOD USED CAR ON EASY PAYMENTS . . . WITH . . .
NO FINANCE CHARGE
BRILLIANT MOTOR CO. 182 River Somerville Som. 1720

Border Sq. Chev.
1935 Chevrolet Master Town Sedan. Unmatched in appearance, performance and economy. Low mileage. Like new in every respect. Priced for quick sale.

100 $5 DOWN
Balance to suit your purse
Reconditioned and Guaranteed. Hughes. 1555 Mass. Ave. Cambridge. KIR. 3000

'37 Ford De Luxe Fordor
Sold for Balance Due
Like new. Has every accessory. Only 5,000 miles. Guaranteed.
COLUMBIA MOTOR SALES, Inc.
84 Prospect St., Cambridge. KIR. 7470

'35 Pontiac Sedan, $450
Sold for Balance Due
Like new. Has every accessory. Only 5,000 miles. Guaranteed.
COLUMBIA MOTOR SALES, Inc.
84 Prospect St., Cambridge. KIR. 7470

'36 Terraplane, $495
Trunk, perfect condition. Low mileage. Guaranteed.
MAIN ST. GARAGE
655 Main St., Watertown WAT. 0800

1933 Plymouth Sport Coupe $195
Rumble seat. Motor excess, very clean.
COLUMBIA MOTOR SALES, Inc.
84 Prospect St., Cambridge. KIR. 7470

1933 Dodge Sedan Delivery $165
Looks and runs like new. Guaranteed.
COLUMBIA MOTOR SALES, Inc.
84 Prospect St., Cambridge. KIR. 7470

Sold for Balance Due
35 Chevrolet Coupe, Master. Like new. Has every accessory. Only 5,000 miles. Guaranteed.
COLUMBIA MOTOR SALES, Inc.
84 Prospect St., Cambridge. KIR. 7470

1934 Pontiac De Luxe Sedan $285
A real bargain, you'll agree. See it.
COLUMBIA MOTOR SALES, Inc.
84 Prospect St., Cambridge. KIR. 7470

Sold for Balance Due
34 Plymouth Coupe. Like new. Has every accessory. Only 5,000 miles. Guaranteed.
COLUMBIA MOTOR SALES, Inc.
84 Prospect St., Cambridge. KIR. 7470

'35 OLDS SPT. COUPE. $585
White wall tires. See this real sporty car today.
MAIN ST. GARAGE
655 Main St., Watertown WAT. 0800

'32 Essex 6 Terraplane Sedan
Like new, very clean, new tires, overhauled, $145. Terms. Hillsboro 4483.

'33 OLDS (8) SEDAN $295
Like new. Has every accessory. Only 5,000 miles. Guaranteed.

'37 PLYMOUTH CPE. $220
Like new. Has every accessory. Only 5,000 miles. Guaranteed.

$10 Down 1935 Ford Conv. Coupe, $10 Down balance $13.09 monthly. 2035 Mass. Ave., Cambridge. KIR. 4400.

W '31 Ford Tudor Sedan, good rubber, $85
LITTLE'S, 84C Main St. WAL. 4780

$10 Down 1935 Ford Sedan, $10 Down balance $10.55 monthly. 2035 Mass. Ave., Cambridge. KIR. 4400.

'35 Ford Coupe, Master. Like new. Has every accessory. Only 5,000 miles. Guaranteed.
COLUMBIA MOTOR SALES, Inc.
84 Prospect St., Cambridge. KIR. 7470

'36 Ford Coupe, Master. Like new. Has every accessory. Only 5,000 miles. Guaranteed.
COLUMBIA MOTOR SALES, Inc.
84 Prospect St., Cambridge. KIR. 7470

'36 Ford Sedan, Master. Like new. Has every accessory. Only 5,000 miles. Guaranteed.
COLUMBIA MOTOR SALES, Inc.
84 Prospect St., Cambridge. KIR. 7470

'36 Packard 120 Sedan, $795
Perfect condition. Low mileage. Guaranteed.
MAIN ST. GARAGE
655 Main St., Watertown WAT. 0800

'36 Ford Coupe, Master. Like new. Has every accessory. Only 5,000 miles. Guaranteed.
COLUMBIA MOTOR SALES, Inc.
84 Prospect St., Cambridge. KIR. 7470

'35 Chevrolet Master Coach $455
Arlington Center Motors
Arlington Center Motors Arlington
Mass. Ave. Arlington Ark. 1000

'36 FORD FORDOR, $450
Driving Coach. A 1 Ford; like it might have been new. Has every accessory. Only 5,000 miles. Guaranteed.
COLUMBIA MOTOR SALES, Inc.
84 Prospect St., Cambridge. KIR. 7470

'36 Chevrolet $565
CHEVRAN ST. CHEVROLET
111 Talbot Ave., Dorchester. GEN. 7410

$9.94 monthly buys Ford; no money down. 1934 CHEVROLET SEDAN $250
Call Geo. Nantell, Hudson 1200

$25 DOWN 20 mos. to pay balance. Phone Mr. Fuller, KEN. 7700

'31 Buick Sedan, new motor, new tires, $100
Arlington Center Motors
Arlington Center Motors Arlington
Mass. Ave. Arlington Ark. 1000

'36 Ford $395
Arlington Center Motors
Arlington Center Motors Arlington
Mass. Ave. Arlington Ark. 1000

'31 FORD $85
Arlington Center Motors
Arlington Center Motors Arlington
Mass. Ave. Arlington Ark. 1000

Repossessed cars, all makes, models, $50 up. Matthoff, 399 Newbury, Circle 1646.

FORD 1½ Ton Chassis Cab, 1934 model, 157 inch wheelbase, 6 cylinder engine, dual wheels, $350. Terms. Hillsboro 4483.

1935 FORD V-8 Tudor Sedan, $525
1935 FORD Sedan, perfect condition, $585. 191 Mass. Ave., Cambridge. KIR. 1000.

'32 HUDSON $199
Arlington Center Motors
Arlington Center Motors Arlington
Mass. Ave. Arlington Ark. 1000

'33 Ford $280
Arlington Center Motors
Arlington Center Motors Arlington
Mass. Ave. Arlington Ark. 1000

'33 FORD SEDAN, 6 w. tr. Maxi $177
Arlington Center Motors
Arlington Center Motors Arlington
Mass. Ave. Arlington Ark. 1000

'32 Ford $185
Arlington Center Motors
Arlington Center Motors Arlington
Mass. Ave. Arlington Ark. 1000

'32 Auburn $149
Arlington Center Motors
Arlington Center Motors Arlington
Mass. Ave. Arlington Ark. 1000

'35 Ford V-8 De Luxe Touring Sedan, $550
Boyd Ford, 827 Commonwealth Ave. Open Eves.

'31 FORD Tudor Sedan, new low paint, unbut Act. $5 down. 32.61 wk. 20c. 6700.

20 CHEV. 4-Dr. sedan $45. 20 CHEV. Coupe $35.

'36 Ford De Luxe Sedan, $595
'36 Chevrolet Master Sedan, $595
BUICK Sport Coupe, '36 model, Perfect motor, $75 cash. Mid. 2883.

AUTOMOBILES

200 Automobiles for Sale

500 1932 Willys '77 549
WEEK BUYS DELIVERS

EVERETT BARGAINS

'36 Ford Touring Sedan $470
'36 Dodge Touring Sedan $390
'33 Plymouth Sedan $230
'33 DeSoto Sedan, clean $295
'31 Dodge Sedan, fancy $120
'36 Ford Tudor, like new $280
'31 Lincoln Custom Sedan $100
'32 Chev. Convertible Coupe . . . $140
'32 Essex 4-Door Sedan $120
'33 Chev. Coach a good one . . . $210
'34 Pontiac Coupe De Luxe . . . $310
'32 Buick Sedan, Small "8" . . . $150
'31 Hup. 6 Sedan, 6 wheels . . . $52
'32 Dodge 6 wheel Sedan $190
'31 Pontiac Sedan $100

100 MORE $50 TO $750

TERMS $2 PER WEEK

Sales **WILLYS** Service
65 Main St. EVErett 2030

PRICES SLASHED!
NO MONEY DOWN
'34 Ford De Luxe Coach $237
'34 Master Chev. Coach 297
'33 Plymouth De Luxe Coach . . . 267
Ford Sport Coupe, R. S. 197
Ford Convertible Sedan 147
Ford Sport Roadster 87
'31 Hupmobile 6-Cyl. Sedan . . . 87
'32 Pontiac 6 Coach 157
Chev. Sport Coupe 137
'34 Dodge Sport Coupe 297

HILL'S GARAGE DODGE & PLYMOUTH
316 Boylston St., Brookline. BEA. 4450

VACATION SPECIALS

$5	'31 Ford Coach	20
	'33 Plymouth Coupe	30
DOWN	'33 Plymouth Coach	30
	'32 Nash Sedan	30
$5	'32 Pontiac 6 Coach	30
	'31 Lincoln 7 Pass. Sedan	30
DOWN	'31 Ford Coupe	20
	'31 Ford Sedan	20
$5	'30 La Salle Sport Coupe	30
DOWN	'30 Ford Coupe	20

Academy Garage & Motors
590 Huntington Ave. Boston
Kenmore 1800

HARVARD AUTO CO.
1230 MASS AVE CAMBRIDGE TRO 0660

'35 Ford Station Wagon

WAYLAND MOTORS
Authorized Ford-Lincoln Zephyr Dealer
Wayland 193

'33 Chev. 1½ Ton Panel
Perfect condition. Low mileage. Guaranteed.
MAIN ST. GARAGE
655 Main St., Watertown WAT. 0800

'34 Ford Pickup $195
Perfect condition. Low mileage. Guaranteed.
Hoover Motors, Inc.
Main at Walnut, Waltham Wal. 1000

Malden Dodge . . Malden 3100

'33 Chevrolet
Arlington Center Motors
Arlington Center Motors Arlington
Mass. Ave. Arlington Ark. 1000

'35 Olds 6 Sedan one owner $447
COLUMBIA MOTOR SALES, Inc.
84 Prospect St., Cambridge. KIR. 7470

Repossessed Terraplane
6 Sport Sedan, almost new, will turn miles over for unpaid balance. 24 Months. Ave. 2035 Mass. Ave., Cambridge. KIR. 4400.

'35 FORD SEDAN $395
'34 CHEVROLET SEDAN $350
$5.00 DOWN
And 700 Others! Also 100 Trucks
PROSPECT 0053

'37 Buick Master 6, like new $850
Arlington Center Motors
Arlington Center Motors Arlington
Mass. Ave. Arlington Ark. 1000

'35 Chevrolet Master Coach $455
Arlington Center Motors
Arlington Center Motors Arlington
Mass. Ave. Arlington Ark. 1000

'36 FORD FORDOR, $450
Driving Coach. A 1 Ford; like it might have been new. Has every accessory. Only 5,000 miles. Guaranteed.
COLUMBIA MOTOR SALES, Inc.
84 Prospect St., Cambridge. KIR. 7470

'36 Chevrolet $565
CHEVRAN ST. CHEVROLET
111 Talbot Ave., Dorchester. GEN. 7410

$9.94 monthly buys Ford; no money down. 1934 CHEVROLET SEDAN $250
Call Geo. Nantell, Hudson 1200

$25 DOWN 20 mos. to pay balance. Phone Mr. Fuller, KEN. 7700

'31 Buick Sedan, new motor, new tires, $100
Arlington Center Motors
Arlington Center Motors Arlington
Mass. Ave. Arlington Ark. 1000

'36 Ford $395
Arlington Center Motors
Arlington Center Motors Arlington
Mass. Ave. Arlington Ark. 1000

'31 FORD $85
Arlington Center Motors
Arlington Center Motors Arlington
Mass. Ave. Arlington Ark. 1000

Repossessed cars, all makes, models, $50 up. Matthoff, 399 Newbury, Circle 1646.

FORD 1½ Ton Chassis Cab, 1934 model, 157 inch wheelbase, 6 cylinder engine, dual wheels, $350. Terms. Hillsboro 4483.

1935 FORD V-8 Tudor Sedan, $525
1935 FORD Sedan, perfect condition, $585. 191 Mass. Ave., Cambridge. KIR. 1000.

'32 HUDSON $199
Arlington Center Motors
Arlington Center Motors Arlington
Mass. Ave. Arlington Ark. 1000

'33 Ford $280
Arlington Center Motors
Arlington Center Motors Arlington
Mass. Ave. Arlington Ark. 1000

'33 FORD SEDAN, 6 w. tr. Maxi $177
Arlington Center Motors
Arlington Center Motors Arlington
Mass. Ave. Arlington Ark. 1000

'32 Ford $185
Arlington Center Motors
Arlington Center Motors Arlington
Mass. Ave. Arlington Ark. 1000

'32 Auburn $149
Arlington Center Motors
Arlington Center Motors Arlington
Mass. Ave. Arlington Ark. 1000

'35 Ford V-8 De Luxe Touring Sedan, $550
Boyd Ford, 827 Commonwealth Ave. Open Eves.

'31 FORD Tudor Sedan, new low paint, unbut Act. $5 down. 32.61 wk. 20c. 6700.

20 CHEV. 4-Dr. sedan $45. 20 CHEV. Coupe $35.

'36 Ford De Luxe Sedan, $595
'36 Chevrolet Master Sedan, $595
BUICK Sport Coupe, '36 model, Perfect motor, $75 cash. Mid. 2883.

AUTOMOBILES

200 Automobiles for Sale

T. C. BAKER CO.,
BROOKLINE

NO MONEY DOWN

Note these monthly payments

'32 Buick Conv. Sedan $10.70
'31 Buick 57 Sedan 11.26
'33 Chevrolet Master Sedan . . 10.17
'33 Chevrolet Master Coach . . 10.93
'33 Chevrolet 2-Door Sedan . . 13.05
'31 Chevrolet Coach 10.72
'32 Essex Coach 12.60
'31 Essex Coach 10.72
'32 Nash Sedan 10.15
'32 Plymouth Cabriolet 10.35
'32 Plymouth Coach 12.60
'31 Pontiac Sedan 9.30
'32 Ford Cabriolet 12.05
'31 Ford Coupe 9.18
'34 Ford Coupe 15.53
'32 Ford Phaeton 9.90
'34 Ford Tudor 19.35
'33 Ford Tudor 14.85
'32 Ford Tudor 12.60
'32 Ford Conv. Sedan 14.40
'31 Ford Roadster 6.70
'33 Ford Roadster 13.05

31 Boylston St., Brookline Village
PAR. 0100
1331 Beacon St., Coolidge Corner
ASP. 2000
OPEN EVENINGS UNTIL 9:30

Ford Coupes

1936 FORD COUPE
Refinished and reconditioned; upholstery, paint and tires like new; a real buy. **$389** Easy Terms

1935 FORD COUPE
Black, rumble seat, wheels; new upholstery and tires. Fore fine tires; this car looks and runs like new. **$339** Easy Terms

1934 FORD COUPE
Refinished and reconditioned throughout; upholstery, tires; this car is sold with a 30-day guarantee. **$279** Easy Terms

STILPHEN MOTOR CO.
370 Columbia Road, Dorchester
Open Evenings GEN 1414

FORDS HERSEWED
WANTED
At Low Prices
Visit Us and Save Money
LINCOLN MOTOR CAR CO.
1001 Commonwealth Ave.
STAdium 6000 Open Evenings

GROVE HALL PONTIAC $150

On Pontiac 1935 Sedan. Very clean! Motor excellent. Tires good. Only interesting proposition. Call 836 Blue Hill Ave., Roxbury. GROVE HALL PONTIAC. 662 Blue Hill Ave. Roxbury.

$5 TAKES ONE AWAY
Cents Thousands of Fords & Chevrolets
Finance In 5 to 8 PLANS From Here
Ford Coupe, R. S. $237
Ford Coupe, Rumble 237
Ford Coupe, Deluxe 237
Ford Sedan, Deluxe 237
Ford Coach, Deluxe 237
Ford Tudor, Deluxe 237
Ford Fordor, Deluxe 237
Chevrolet 4 Door Sedan . . . 237
Chevrolet Coupe 237
Chevrolet Coach 237
Chevrolet Sport Coupe . . . 237
Chevrolet Sport Roadster . . 237
Chevrolet Phaeton 237
Chevrolet Sedan . .

NEW ENGLAND'S GREATEST EVENING NEWSPAPER

BOSTON EVENING AMERICAN

WEDNESDAY, JULY 21, 1937

LARGEST EVENING CIRCULATION
net paid average, 6 months ending March 31, 1937 268,637

The Forge-Fires

WHEN we complain of the summer heat and moil and fret at our jobs let us not forget those men in Philadelphia one hundred and fifty years ago who sweated and toiled in a killing heat in Independence Hall over the making of a nation—THE UNITED STATES OF AMERICA.

Those fifty-five men, presided over by George Washington, if they ever complained of their mighty task of drafting a Constitution have left no record of it.

They had no electric fans. In their high collars and their black clothes they went forward with concentrated minds in those torrid blasts that only Philadelphia knows at a work that we should call "killing"—a work of which our "air-conditioned" legislators in Washington today can have no conception.

"LET us make a better country of the United States" we often hear today.

BETTER THAN WHAT? There never was a "better" nation created than was made by those fifty-five men in Philadelphia.

THERE IS NO "BETTER" COUNTRY IN THE WORLD than those men made for us.

EVILS there are, naturally. But let us beware that in trying to "make a better country" there does not happen to us what happened to the man who owned the bear in Aesop's Fables.

This bear so loved his master that seeing a fly or two on his face and desiring to whisk them off with his clumsy paw he killed his master.

Let us keep cool and go on with the mighty work along the lines that the Founding Fathers laid out for us in the flaying heat of that summer in Philadelphia in the constitutional convention of one hundred and fifty years ago.

'Burnie, Burnie!'

By Nelson Harding

The Death of Marconi

GUGLIELMO MARCONI, the Italian inventor of wireless telegraphy, is dead.

The best commentary on the life of Marconi is that, at the time of his death, he was working to eliminate the interference of static electricity from radio reception.

To the rest of the world, radio is a marvelous and a COMPLETED achievement. But to Marconi, its imperfections were a constant challenge. We can wish, of course, he had been spared to reach his next goal. But it would only have been a stepping stone to further PURSUIT OF PERFECTION.

The fact that the inventor of the practical use of radio is ONLY NOW dead brings home to us how amazingly NEW this intimate servant of mankind really is.

It is so much a part of our daily lives that we almost think of it as a thing that has ALWAYS BEEN. We use it as callously as we avail ourselves of the most humble utilities of the home.

In olden times, a thing of such wizardry would have been reserved to the rich and powerful. But Marconi gave his magic to a world ready to devote it to the service of all mankind.

That is the best thing about the radio, that it has been utilized for the comfort, entertainment, amusement and INSTRUCTION of all the world's people, the poor and the humble sharing its amazing benefits.

It is a wonderful thing that Marconi lived to see radio achieve its present place in the world.

New York Day by Day

By O. O. McIntyre

New York, July 21—More and more are disabled writers in New York seeking adventure in serenity elsewhere. Greenwich Village, once a haven for the scribblers, has few illustrious left on its roster. Gramercy Park, another rendezvous, is almost desolate of literati.

All sorts of writing colonies are burgeoning along the Connecticut countryside, where O. O. McIntyre so many are finding residential escape from the extraordinary burdensome state income tax laws of New York. Recently Frederic F. Van de Water, long city-bound, burst from his cocoon.

He, like Faith Baldwin and hundreds of others, went back to the land, bought an old Colonial house to refurbish, and thrilled to fixing it up. He happened to like a strip of land near Brattleboro, Vermont, and in taking it over struck "pay dirt" with the first swing of the pick.

That is, he found material for a magazine piece on the feud between Rudyard Kipling and his brother-in-law that made a big first payment on the house. And then sat down and wrote an excellent book on his experience in finding a home in the country.

Newspapermen who journey to Washington, as well as those stationed there, have a genuine affection for Vice-President John Garner. He is a rare combination of garrulity and tact. He will talk on any subject at length, but, afterward the reporters find that on important questions he has told them nothing. He likes a good story, even a ribald one, and has plenty on tap himself of the sort that crackle with the drawling wit of the Texas pampas.

Will Rogers, who should know, used to say that one of the keenest wits in America was Bassett Blakely, of Houston, a rancher. Blakely, wiry, leathertanned, saddle bowed and with a prairie squint, has a sense of humor as dry as native alkali, and his stories always convulsed Irwin Cobb and Paul Whiteman on their visits to Houston. A college man and sharp trader, he professed to be unable to read or write and talked in the dialect of the ranch house. But when necessary he could discuss any topic intelligently.

A group of the Palace Sunday night vaudeville fans edified into the back-waters of one of those boring teas the other afternoon and to stifle the ennui began to formulate the ideal two-a-day program out of the haloed past. Finished it ran something like this: Opening, March, "Cleopatra Triumphant" Overture, Victor Herbert's "Al Fresco" Act 1, Leon Zack, flute and company, Chinese acrobats Act 2, Bert Fitzgibbons, the original daffodil dandy, Act 3, Harry Fox and Yanee Dudy, Act 4, Herb Williams, Hark, hark, bark, Act 5, Pat Rooney and Marion Bent, Act 6, Melville and Higgins, Rube comedy duo, Act 7, Sarah Padden in "The Call Act 8, George Whiting and Sadie Burt, Act 9, James Barton. And for the closing, The Zonelli Indian Girls Swingers. Yet in skimming over the lineup we have left out many favorites. For instance, Sam Chip and Mary Marble, Nat Wills, the tramp comedian, Julius Tannen, the chalk-talk monologist, Sophie Tucker, Mabel Hite, Collins and Hart, comedy acrobats, Edward Leonard, the minstrel, Rossom Seeley and Benny Field and, yes, we almost forgot, Marshall P. Wilder, and Marshal Montgomery.

A button-nosed ripper in the park, manning one of those spurt-up drinking fountains along a meander of the park today gave the dog and me a peach of a spraying as we passed. I went on, madder than the proverbial wet hen, but I'd like to turn back the years and have my turn at the spraying. At heart, always the squirt!

Listen, World!

By Elsie Robinson

Elsie Robinson

"Teen age youngsters—why are they such hellions?

Maybe you're wondering. There are your own Junior and Sister. Such darling babies they were once. Simply Adorable. So cunning and good. Never the least bit naughty.

But lately—heaven knows why!—they have changed from completely. Became Perfect Demons. Fly off the handle at the least little thing disobey, think that no one understands them, sulk for hours. One scene after another—it's driving you C-R-A-Z-Y.

And after all you've done . . . slaved and sacrificed . . . this is the thanks you get.

Yes, Comrade Parent, this is the thanks you get.

And, nine times out of ten—it's exactly what you deserve!

All right . . . all right . . . get mad if you want! But I'm telling you the truth. As cradle-tenders, we parents usually rate all the blue ribbons. But when Snooky-ukums outgrows his cuteness and develops into a pimply, peevish adolescent, we all too frequently become petty tyrants—stupid, conceited, incredibly cruel.

BLOW-UP COMES

We proudly boast and honestly believe that "a parent is his child's best friend." But the plain truth is that most of us remain friendly to our children only as long as it suits our convenience. Prefers our egotism and foolish ego to our intelligence. As soon as the association calls for real understanding and self-control, we blow up.

The late, great psychologist, W. Beran Wolfe, once said, "No adolescent child is a very pleasant companion, and often he is so disagreeable and stubborn that it is almost impossible to live with him."

With which statement thousands of parents will enthusiastically agree. But they should go further and ask WHY the adolescent child is not a pleasant companion. It is because he is facing the most critical period of his life—the racking travail of his second birth into maturity.

ON THE SPOT

Yesterday he was an irresponsible baby. Today he is a stranger, even to himself. Sensitive, suspicious and pitifully bewildered, he blunders about . . . seeking his real self, through torturing embarrassments and terrifying adventures. No wonder he's "hard to live with."

But just where does all this put the average parent . . . the quick-tempered father who is accustomed to having his own way . . . the self-indulgent, sentimental mother who is inclined to dodge responsibility?

IT PUTS THEM ON THE SPOT.

It was easy to appear a successful father as long as one could achieve obedience with a cuff on the ear or a hellowed command. It was fun to be a mother as one could play doll baby . . . buy one's way with kisses and candy.

But now parenthood becomes a real job. Cuffs and kisses no longer serve. Respect and loyalty can no longer be BOUGHT. They must be won.

And how many parents have what it takes after years of unquestioned dominance?

How many parents are humble enough to stand back, forget themselves—watch, wait and learn? How many are brave enough to see themselves as their child sees them, in his sudden, ruthless awakening to reality? How many—doting mothers particularly—are generous enough to allow the child to make these decisions and experiments which are indispensible to character building?

NOT MANY.

Instead, most of us go into a prolonged tantrum of resentment and self-pity. Frantically we try to retain the old baby relationship rather than face the new challenge—and take it out on the youngster when we fail.

Then we wonder why the child regards us as his worst enemy rather than his best friend.

Destiny Nods

The Human Side of the News

By Edwin C. Hill

Edwin C. Hill

Among the colorful characters of New York is a little hawk-nosed Australian, who, by a wave of the hand, could summon an ocean liner to take him home, with bands, caviar, avocados and champagne to brighten the voyage, and it wouldn't cost him a cent.

There's no doubt in the world that any one of the big shipping companies would be delighted to provide just that kind of a free ride for Harry Bridges, on condition that he never came back.

The saucy little deadpan Australian, organizer of the 1932 maritime strike, which, with its general strike trimmings, tied up San Francisco in knots for a year, lands in New York as a CIO ally, of swing East Coast unions into his hell-for-leather outfit.

For the last few years, searching the naturalization files in Washington for grounds on which to deport Bridges has become one of our basic industries. Here was one issue on which industry and conservative labor could get together without arbitration—deporting Harry Bridges!

About all they can find is that he filed his first citizenship papers in New Orleans in 1921, giving May 7, 1920, as the date of his entry into the United States as a deserting seaman.

GAINS POWER

He failed to file his second papers within the time set by law, but there is on record a new application for citizenship, dated August 9, 1928. He is supposed to have been a deep-sea sailor in the intervening years. Similarly thorough and intense has been the back-trailing of Bridges' career in Australia and this country, in the search for some moral turpitude which would make it possible to toss him back again in Australia.

This search, too, has been fruitless, and the deidulous little man with the razor-edged tongue keeps on gaining power, second only to John L. Lewis as a major factor in labor—as the unions unite and shipping men view their joint activities.

Sluicing out the "human side" of any big news story, one wonders who can say whether there really is a pattern of history, or whether it's all just chance. Assume that Harry Bridges is a man of destiny—for good or ill—and then note that destiny once sung by a pajama string.

In a sleazy back-street novelty shop in Melbourne, Australia, there was a skinny little clerk, a solemn chap, with little to say to anybody, slouched over the counter reading, say, tales when there were no customers.

They sold ukuleles, among other odds and ends. The lad had to learn to tune them. He picked up a few cords, got interested and began whamming away in the back room. His had been a rather meagre life. Music stirred and agitated him. He longed for wider horizons.

One day the youth packed his sea stories, a pair of dungarees and his ukulele in a duffle bag and went to sea. He rode ketches around Australia. It was hard, dirty work, but he found time to sit on the forward hatch and bring up the Southern Cross with his ukulele improvisations.

A hurricane in the middle of the night set the ketch on her beam ends. The lad jerked loose his pajama string and tied the ukulele around his neck with it. Naked, he dived overboard and fought the boiling sea for hours. Time and again he was sinking, but the uke provided buoyancy to help him keep afloat.

GOD FROM DESTINY

At daybreak, Harry Bridges, dressed only in a pajama string and uke, was thrust ashore by a last sullen push of the storm.

It seemed quaint that a wet, naked little man with a ukulele, even this elemental Wagnerian setting, should get a nod from Destiny. But he did. He climbed himself, first with fresh dungarees, and then with power. At 38, he stirs left wing labor ferment, and angry and bedevilled ship owners will tell you that's nothing trivial.

In the corner is Joseph P. Ryan, conservative maritime labor leader, fighting Bridges for control of the Atlantic waterfront. Here, again, Destiny seems to have been in a whimsical mood. Twenty-four years ago, Ryan was a husky dock walloper, getting 30 cents an hour for a 60-hour week.

A load of loose pig iron bumped him right into a skyscraper office, with a walnut desk and the signed photographs of four Presidents on the wall.

When the pig iron fell on him, it broke his shoulder, so, when he got out of the hospital, the boys made him secretary of the International Longshoremen's Association. He rose to power and leadership in the labor world. He had been an errand boy at the age of nine when his father died.

Bertrand Russell is an able exponent of the chance theory of history. He thinks almost anything can happen, and probably will. Fate, Nature, Destiny, History, or whatever it is, stirs up some strange ingredients—a clerk on the underside of the world, an errand boy on the top side of a storm, a uke, a pajama and a load of pig iron—to bring on the main event in the maritime labor struggle.

On the Nail

By Benjamin DeCasseres

"We congratulate you on the brilliant conclusion of your flight across the Pole to the United States. We admire your nerve and skill. We embrace you and shake your hand."

Josef Stalin sent the above message to the Russian Moscow-San Jacinto fliers.

But what will it profit a Russian flier to gain the plaudits of Stalin if he has no guarantee he will not be "liquidated" on his return to Moscow for stealing the limelight from the great terrorist?

"We embrace you and shake your hand," says Stalin.

Is this the same hand that shook the hand of Zinoviev, Kamenev, Radek and the eight generals, "THESE TWO WERE NATIONAL HEROES."

The love-story of Pocahontas and John Rolfe and of how the famous Indian princess of Virginia saved Captain John Smith from the ax brought $290 at auction in London the other day. It is recorded in a book published in 1615, which is about the year that Pocahontas arrived in England and became the first American social sensation.

But few Americans are acquainted with the romantic story of "The Pocahontas of the North." Her name was Ho-No-Ne-Gah. The Rolfe of our TRUE story is Stephen Mack, a student at Dartmouth College.

Mack is said to have been the first white settler in Northern Illinois. He was known as "The Winnebago Hunter." It was love at first sight between an Indian Juliet and a pale-faced Romeo.

Princess Ho-No-Ne-Gah's intercession with her tribe saved Mack's life several times and she nursed him through a severe illness. They were married by a wandering missionary and were promptly ostracized by the families on both sides.

A few years ago Rockton, Illinois, dedicated with considerable ceremony the **Ho-No-Ne-Gah High School**, commemorating the loyalty and bravery of "The Pocahontas of the North."

Three grandchildren of this Indian princess are living—one in New York, the other two are Mrs. Warren Plympton of Nixon, Nevada, and Mrs. Edith MacKin, wife of James Navarre MacKin, of Pontiac, Michigan.

Why get to Greece and Rome for our heroic stories? We have many of our own quite as thrilling and heroic.

What became of Louis the Seventeenth of France? This unsolvable mystery—one of the most fascinating in all history and which you will find done as only Dumas could do it in "The Chevalier de Maison-Rouge"—bobbed up again the other day in a despatch from the Hague, Holland. The "Illustrated De Bourbon," age 69, had died.

He was the grandson of Karl Wilhelm Naundorff, who died in 1845 and who claimed that he was the son of Louis XVI and Marie Antoinette—the celebrated Dauphin.

The revolutionists claimed that the Dauphin had died in the 10th year in 1795, after being mistreated in a manner that would melt the heart of a statue.

But it is fairly well authenticated that some one else was buried in place of the Dauphin and that the latter was smuggled out of the prison by royalists. **BUT WHAT BECAME OF HIM?**

Naundorff was only one of the many men who afterward claimed to be the Dauphin. Some 34 years ago there was interest in the newspapers of the world that the Rev. Eleazer Williams of Canada, who died an advanced age some years before, was really Louis the Seventeenth of France. Williams himself wasn't certain.

History, it would seem, is a book written by Alexandre Dumas—on all mystery and plot.

Many people do not like their names. But Frank X. Coyne, a Massachusetts legislator, is going to try to compel people to like their names. He has introduced a bill in the state legislature which, if it passes, would prevent motion picture actors and actresses from using stage names.

Thus dancing Fred Astaire would become Fred Austerlitz, glamorous Marlene Dietrich would become Mary Magdalene von Losch, Shirley and the stately and whimsical Frank Morgan would become Frank Wuppermann.

But why stop at motion picture stars? Why not stop the sale of Mark Twain's books under that name? His real name was Samuel L. Clemens. The list of pen-names and stage-names is interminable. Name-lifting is much older than face-lifting—and not so expensive.

New Job Finding Drive

"WELL have to get business going first." With this statement the Associated Industries of Massachusetts, of which Albert N. Murray of Cambridge is president, has assumed the task of finding jobs for the unemployed of the state.

The plan of James Roosevelt, son of the President, to obtain positions for 35,000 dropped by the Works Progress Administration has been sidetracked, temporarily at least.

Murray and his organization are planning a statewide campaign and his ideas are set forth in these words:

"We can't expect to place these men and women to work immediately. We hope to develop plans in co-operation with the newspapers and other employers and organizations."

The Associated Industries should have the support of all business leaders in this movement.

Lehman's Court Bombshell

THE GREATEST BOMBSHELL which has found President Roosevelt's Supreme Court plan its target came from one of his most ardent supporters, namely, Governor Herbert H. Lehman of New York.

Governor Lehman sprung a REAL SURPRISE when he announced his firm stand against the bill. The most pertinent paragraph in his letter to Senator Wagner (D.) of New York is as follows:

"Its enactment would create a greatly dangerous precedent which could be availed of by future less well intentioned Administrations for the purpose of oppression or for the curtailment of the constitutional rights of our citizens."

Many political experts consider Governor Lehman's stand the final "DEATH BLOW" to the Supreme Court legislation.

Fate Again Hits New England

THE suspension of operation by the "Old Fall River Line" brings DEEP REGRET to all New England.

For more than 90 years the line has been connecting link between Fall River and New York. Driven to action by labor difficulties officials of the line were forced to announce elimination of service.

Thousands of New Englanders are familiar with the line, oldest regularly "boat line" in the nation, if not in the world.

Haven of honeymooners and tired travelers the line for years was extremely prosperous. Motor truck traffic and the passenger automobile of late have slashed revenues.

It seems a TRAGIC FATE for one of our oldest institutions.

That's That

By Bruce Gustin

A Kansas sheriff has ordered members of the county highway patrol to arrest and fingerprint hitchhikers. The last state legislature passed a law penalizing hitchhiking a misdemeanor punishable by a maximum fine of $100 and ten days in jail. This sheriff is taking the new law seriously, as he should, and is figuring that the lawmakers intended it should be enforced. Most laws against hitchhiking are dead letters, no real attempt ever having been made to enforce them.

Both in the public interest and for the protection of motorists who are too thoughtless to protect themselves, laws against hitchhiking should be enforced. This would stop a lot of aimless wandering on the part of people who bum their way around the country because it is a way to get free rides. And it would prevent many crimes. Any motorist who picks up a stranger on a public highway is running the risk of being robbed or murdered.

We have more than half the monetary gold of the world and still our hoard grows. Gold imports in June exceeded 262 million dollars and were the largest for any month since December. As long as we keep the price at $35 an ounce, the inflow of gold is likely to continue. We have to take all the gold that is offered to maintain the price, and the price must be maintained to prevent enormous losses to the treasury.

The speed and decisiveness with which the lower House of Congress overrode President Roosevelt's veto of the bill continuing the 3½ per cent interest rate on Federal Land Bank loans and putting the second mortgage interest rate from 5 to 4 per cent show what the President is up against in trying to bring the budget into balance. As long as he wanted to keep on shoveling money out of the Treasury, he didn't have to worry about Congress. But now, when he wants to economize, the House by a vote of 260 to 98, says it would rather help farm borrowers than try to balance the budget.

More than a million farm borrowers will be aided by the bill which the House voted to pass over the President's veto. All the members of the House face an election next year. And how they do want farm votes!

Bible Text: "Perfect through sufferings"—Hebrews 11:10. *Suggested by the Rev. Arthur T. Fowler, Baptist Church, Norwood.*